

(MHz)

Central Frequency (MHz)

123.2560
123.2559
123.2558
123.2557
123.2556
123.2555
123.2554
123.2553
123.2552
123.2551
123.2550

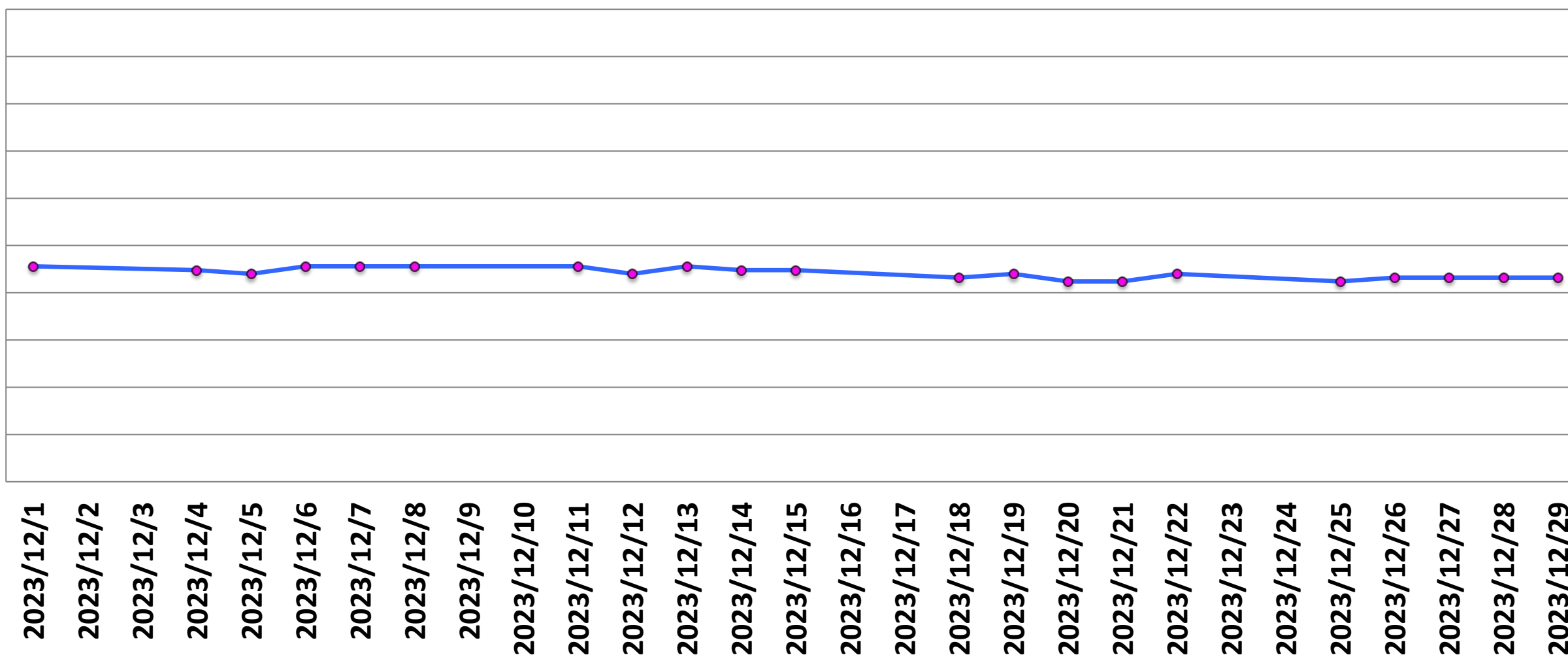

SNR

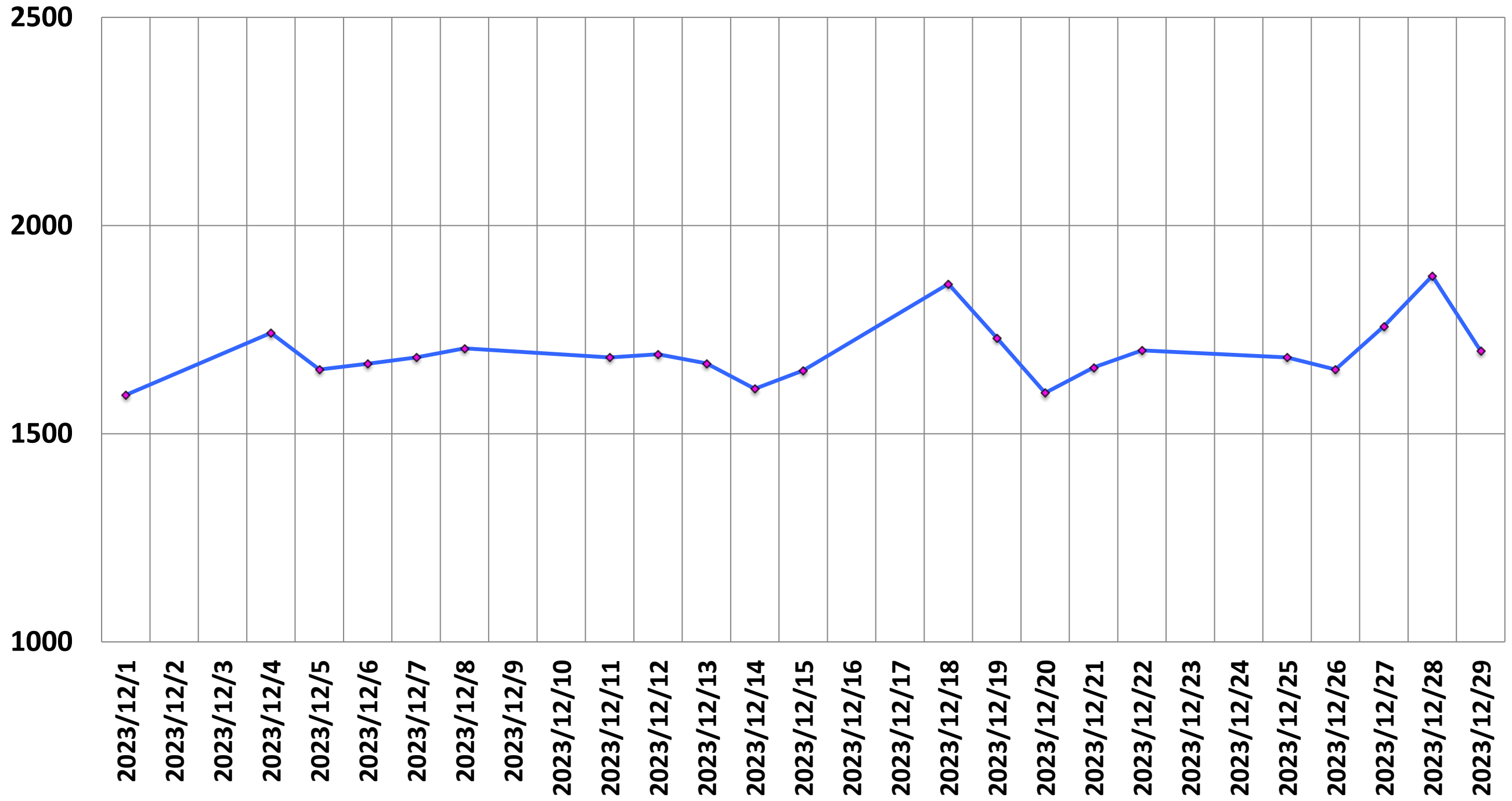

P-P/mean of single voxel (%)

(%)

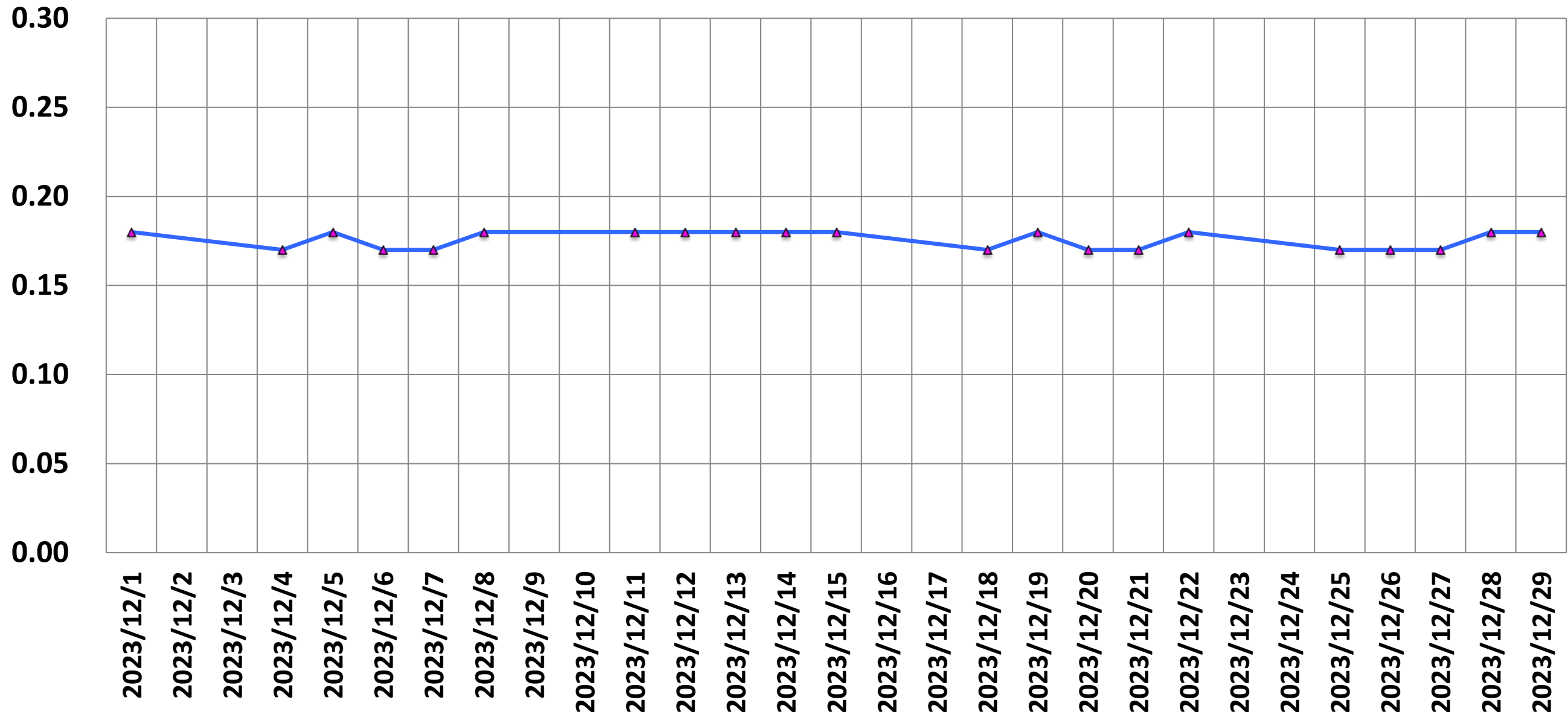

p2p/mean (%)

(%)

0.8

0.7

0.6

0.5

0.4

0.3

0.2

0.1

0

NEMA Standard @ 3Tesla

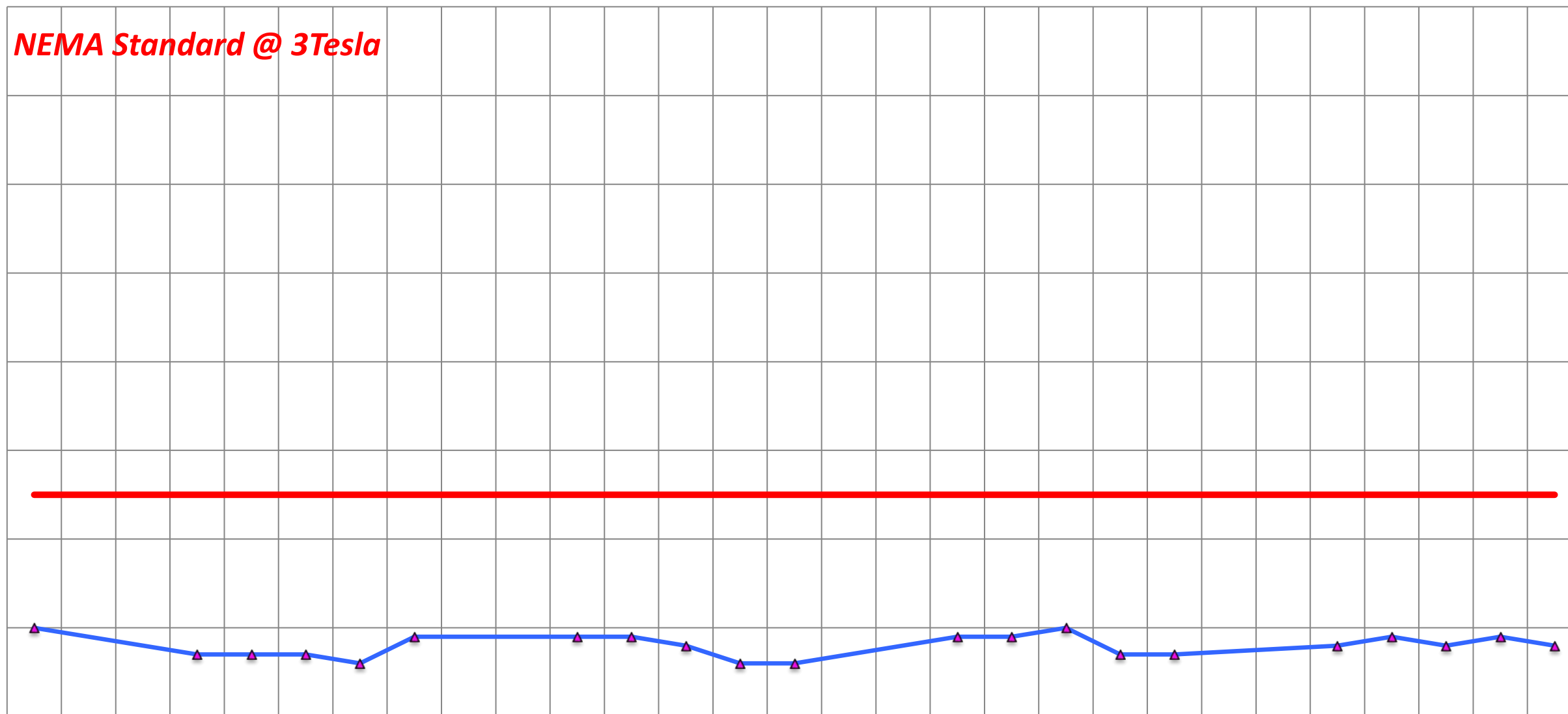

2023/12/1

2023/12/2

2023/12/3

2023/12/4

2023/12/5

2023/12/6

2023/12/7

2023/12/8

2023/12/9

2023/12/10

2023/12/11

2023/12/12

2023/12/13

2023/12/14

2023/12/15

2023/12/16

2023/12/17

2023/12/18

2023/12/19

2023/12/20

2023/12/21

2023/12/22

2023/12/23

2023/12/24

2023/12/25

2023/12/26

2023/12/27

2023/12/28

2023/12/29

SGR

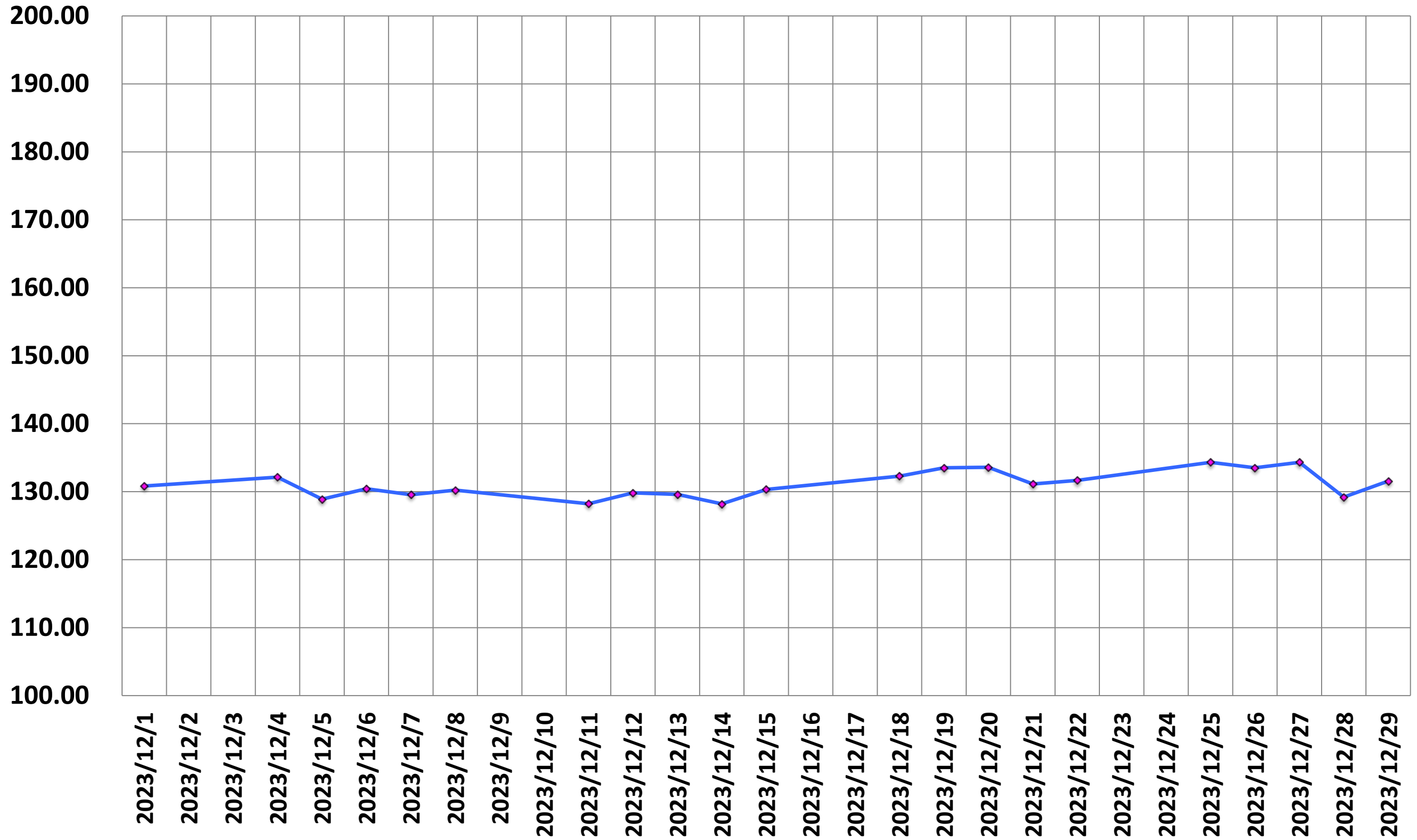

Drift Rate

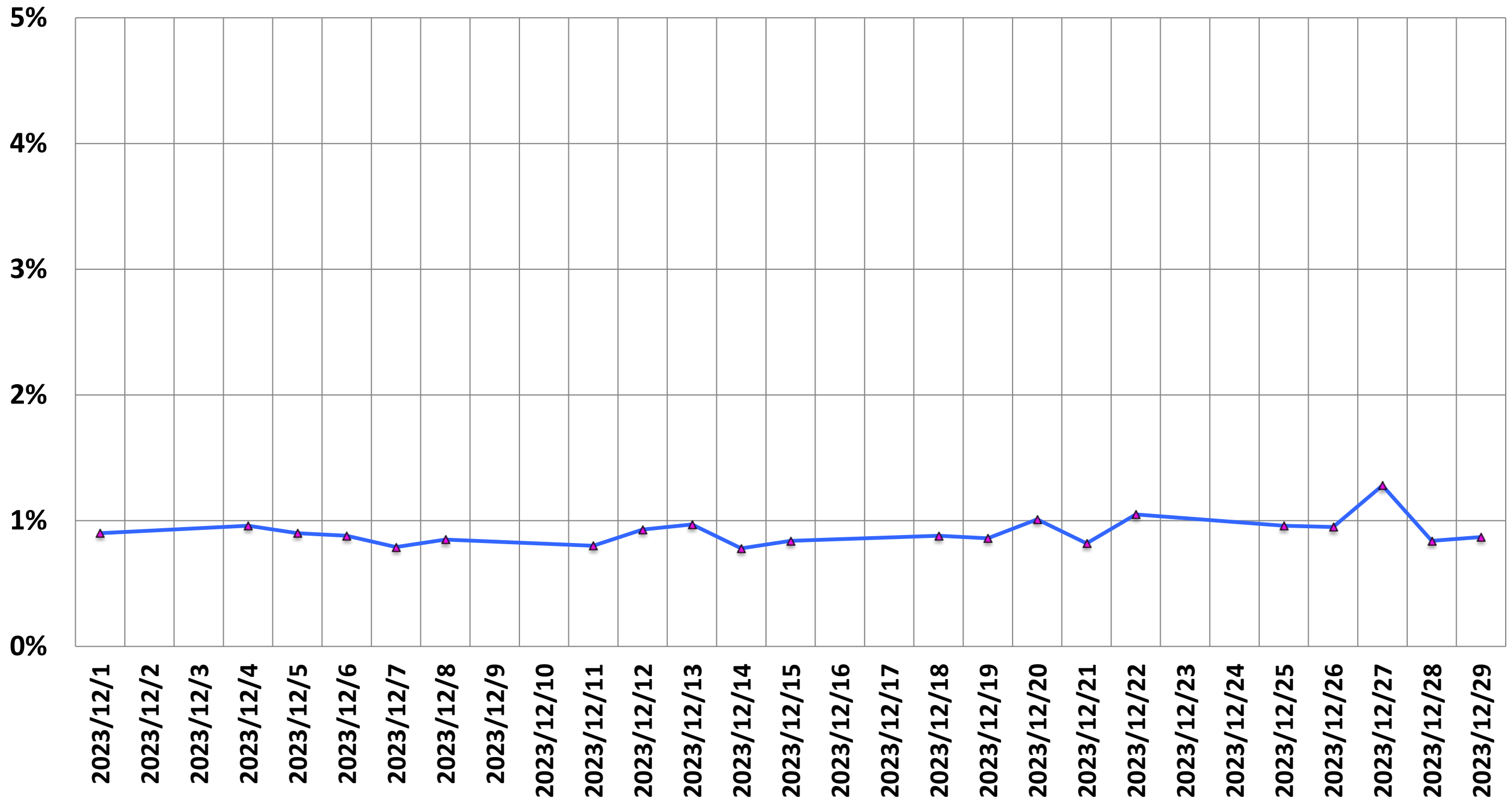

He Level (%)

He (%)

80.0

75.0

70.0

65.0

60.0

55.0

50.0

45.0

40.0

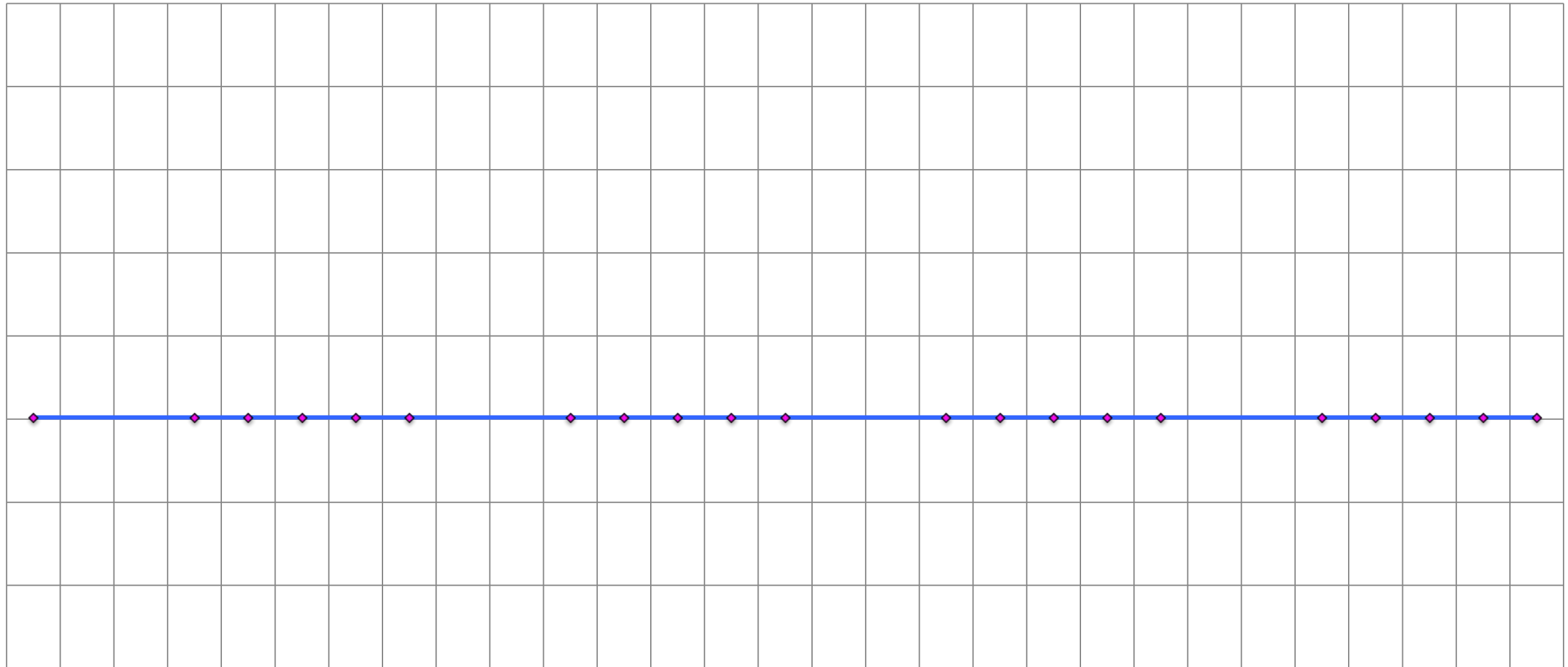

2023/12/1

2023/12/2

2023/12/3

2023/12/4

2023/12/5

2023/12/6

2023/12/7

2023/12/8

2023/12/9

2023/12/10

2023/12/11

2023/12/12

2023/12/13

2023/12/14

2023/12/15

2023/12/16

2023/12/17

2023/12/18

2023/12/19

2023/12/20

2023/12/21

2023/12/22

2023/12/23

2023/12/24

2023/12/25

2023/12/26

2023/12/27

2023/12/28

2023/12/29

Ghosting (%)

(%)

1.00
0.80
0.60
0.40
0.20
0.00

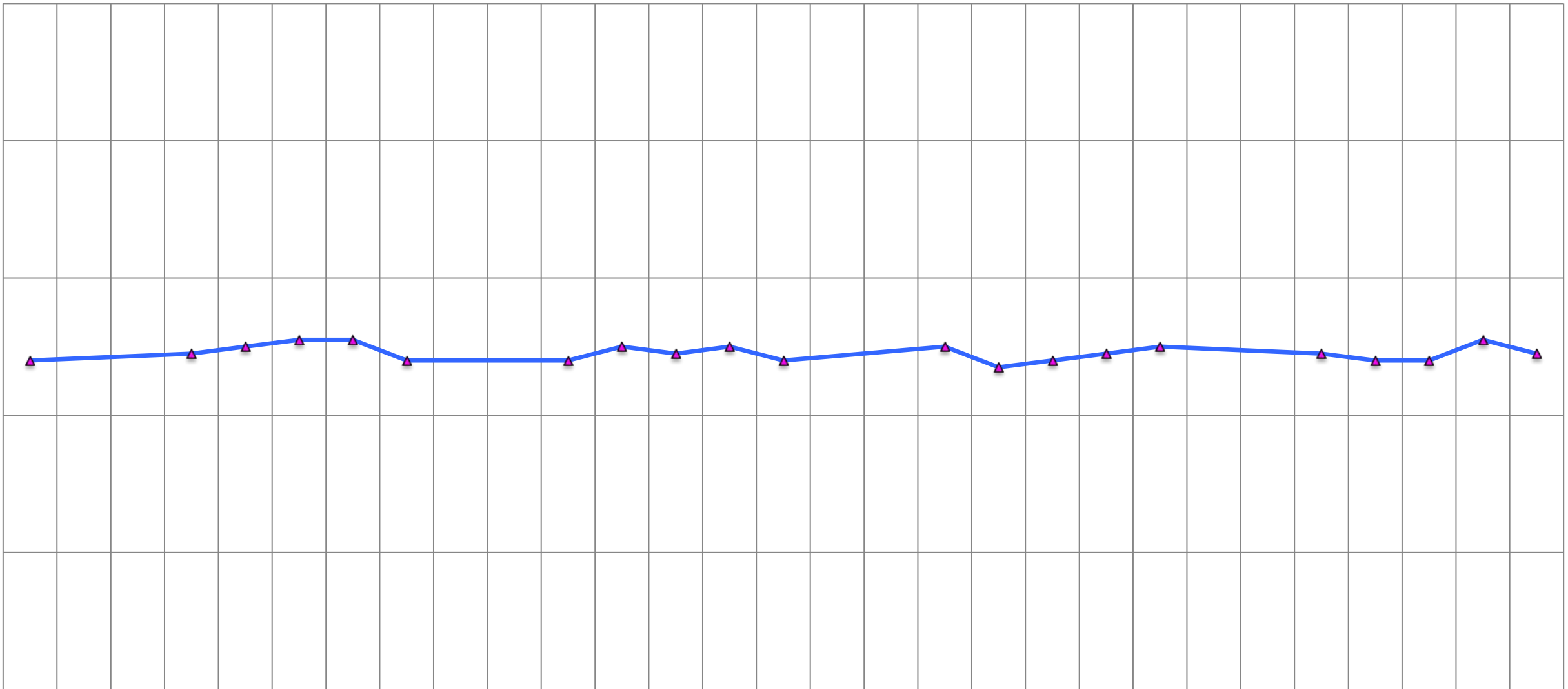

2023/12/1
2023/12/2
2023/12/3
2023/12/4
2023/12/5
2023/12/6
2023/12/7
2023/12/8
2023/12/9
2023/12/10
2023/12/11
2023/12/12
2023/12/13
2023/12/14
2023/12/15
2023/12/16
2023/12/17
2023/12/18
2023/12/19
2023/12/20
2023/12/21
2023/12/22
2023/12/23
2023/12/24
2023/12/25
2023/12/26
2023/12/27
2023/12/28
2023/12/29