

(MHz)

# Central Frequency (MHz)

123.2560  
123.2559  
123.2558  
123.2557  
123.2556  
123.2555  
123.2554  
123.2553  
123.2552  
123.2551  
123.2550

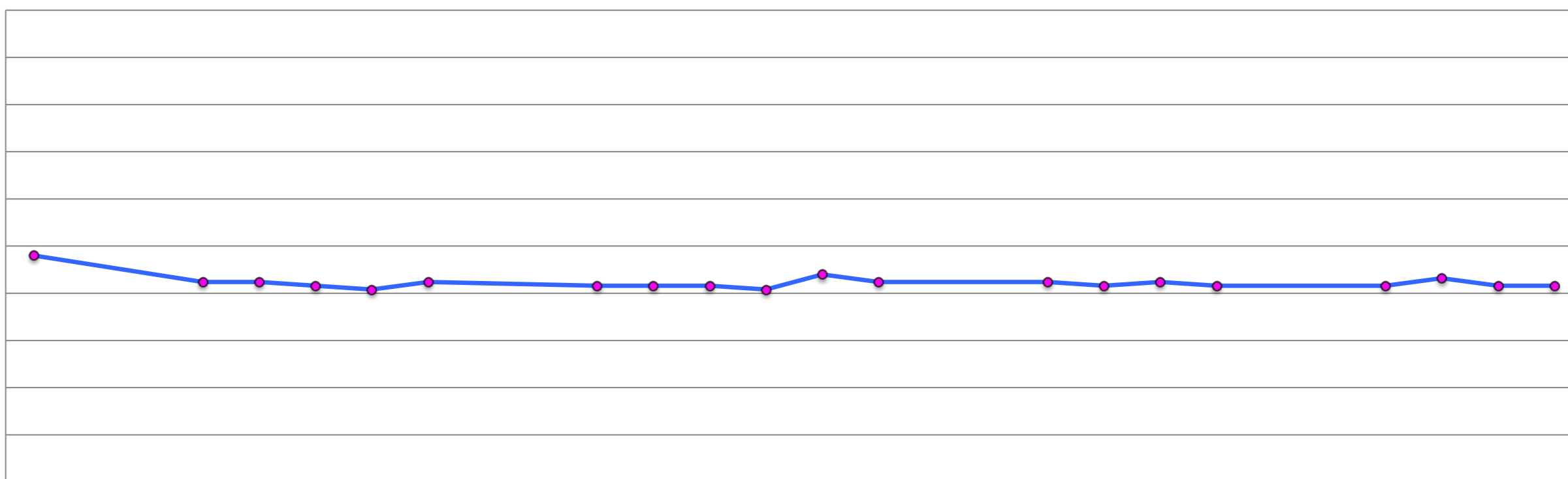

2024/11/1  
2024/11/2  
2024/11/3  
2024/11/4  
2024/11/5  
2024/11/6  
2024/11/7  
2024/11/8  
2024/11/9  
2024/11/10  
2024/11/11  
2024/11/12  
2024/11/13  
2024/11/14  
2024/11/15  
2024/11/16  
2024/11/17  
2024/11/18  
2024/11/19  
2024/11/20  
2024/11/21  
2024/11/22  
2024/11/23  
2024/11/24  
2024/11/25  
2024/11/26  
2024/11/27  
2024/11/28

# SNR

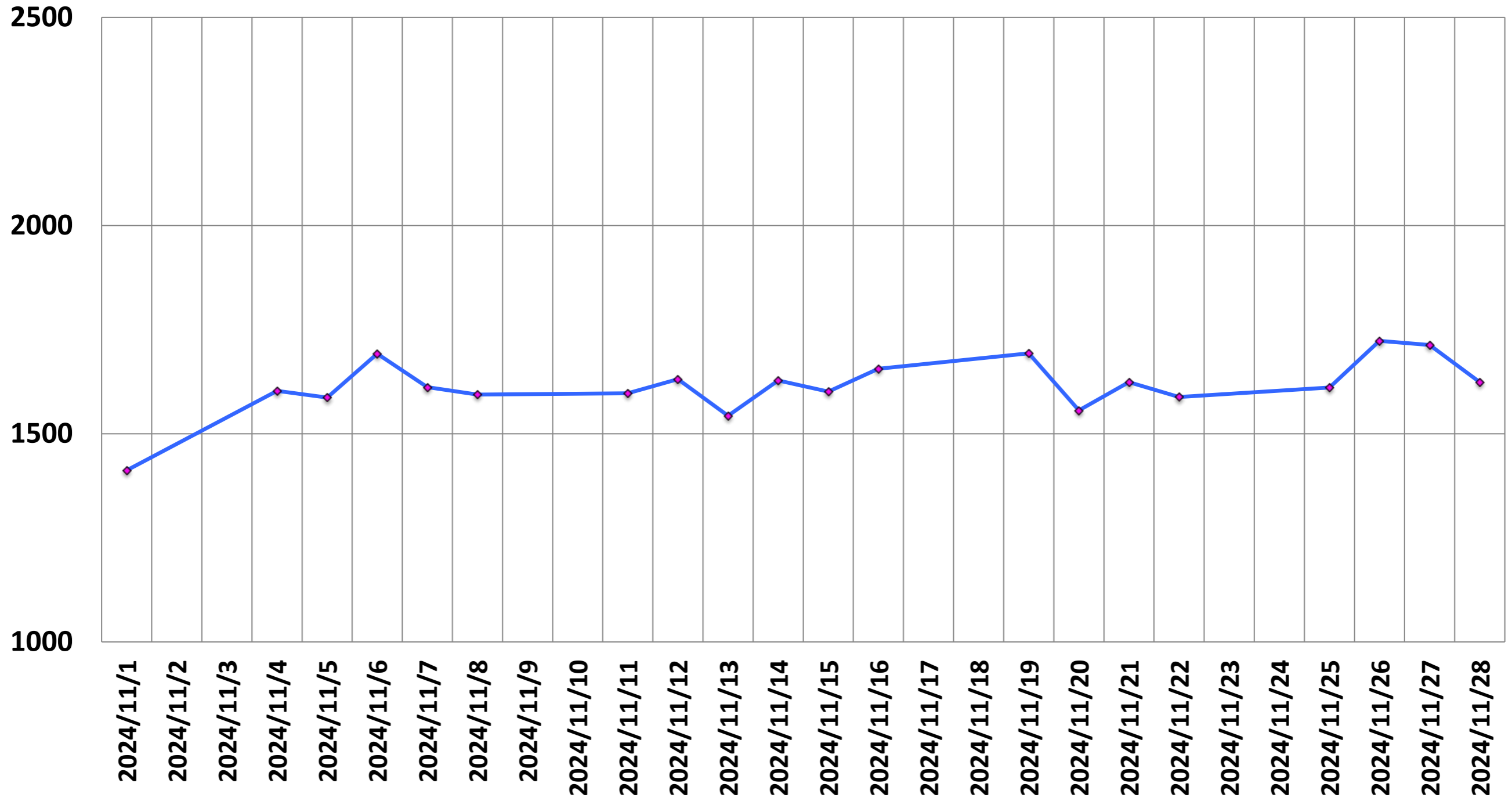

# P-P/mean of single voxel (%)

(%)

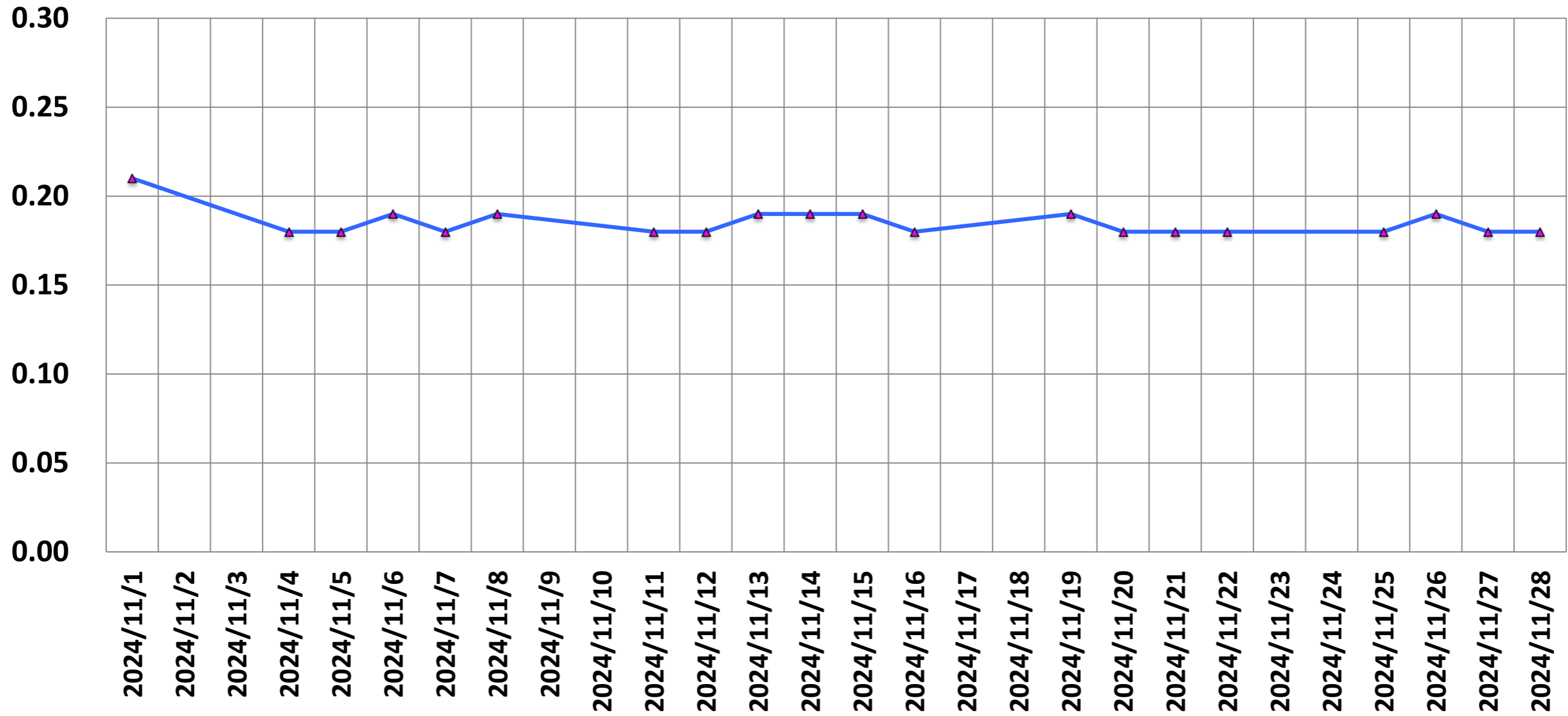

# p2p/mean (%)

(%)

0.8  
0.7  
0.6  
0.5  
0.4  
0.3  
0.2  
0.1  
0

*NEMA Standard @ 3Tesla*

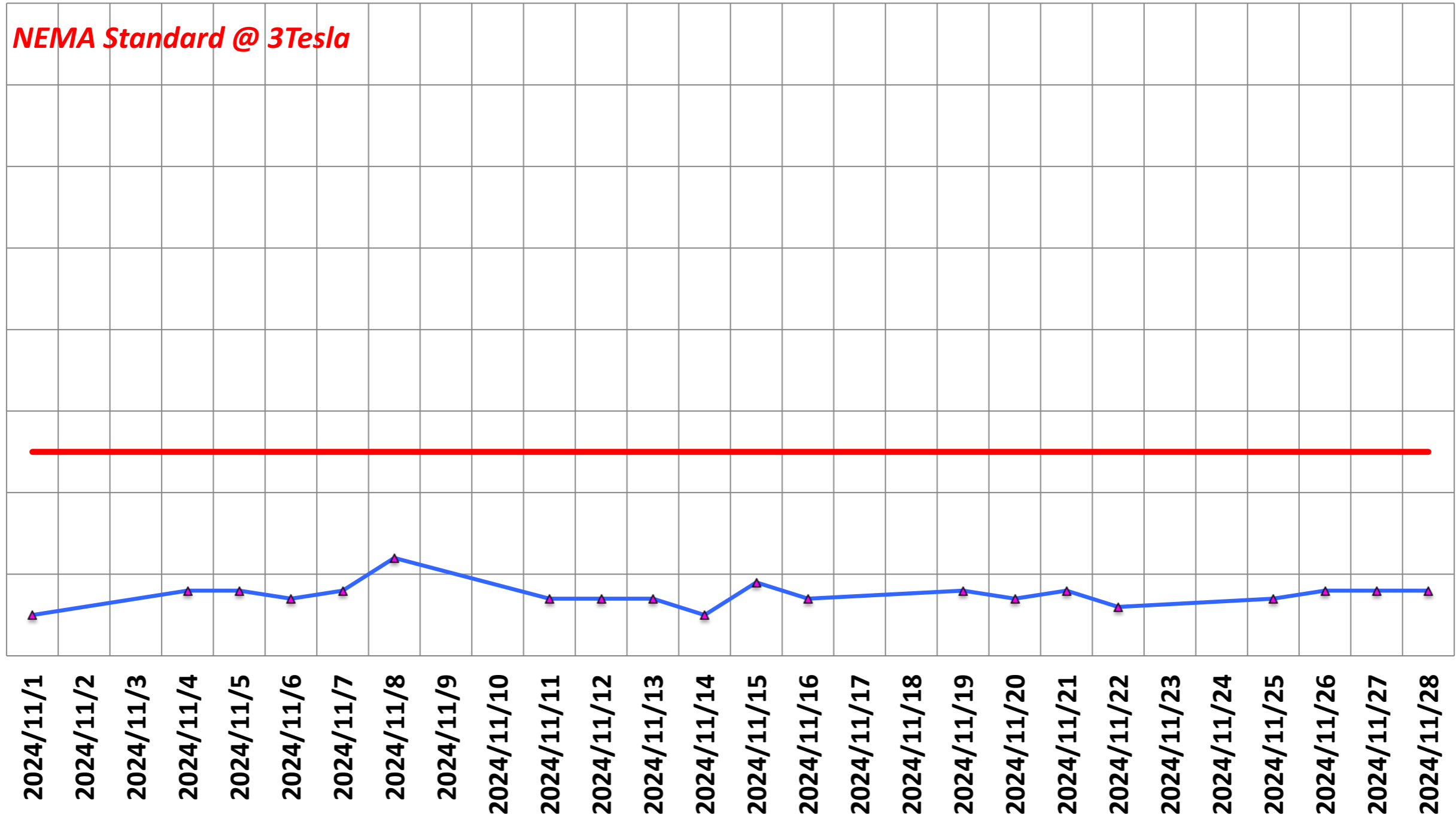

# SGR

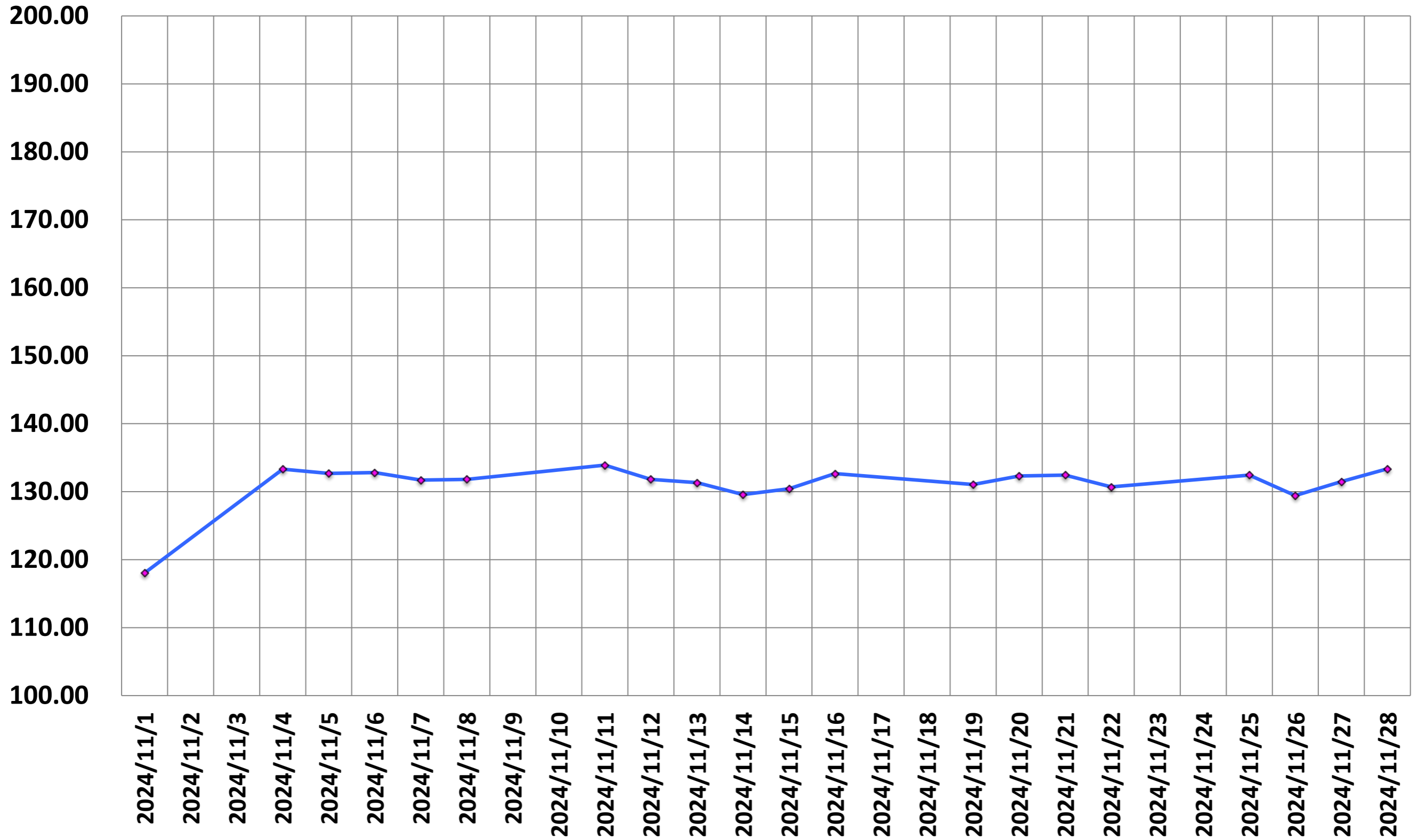

# Drift Rate

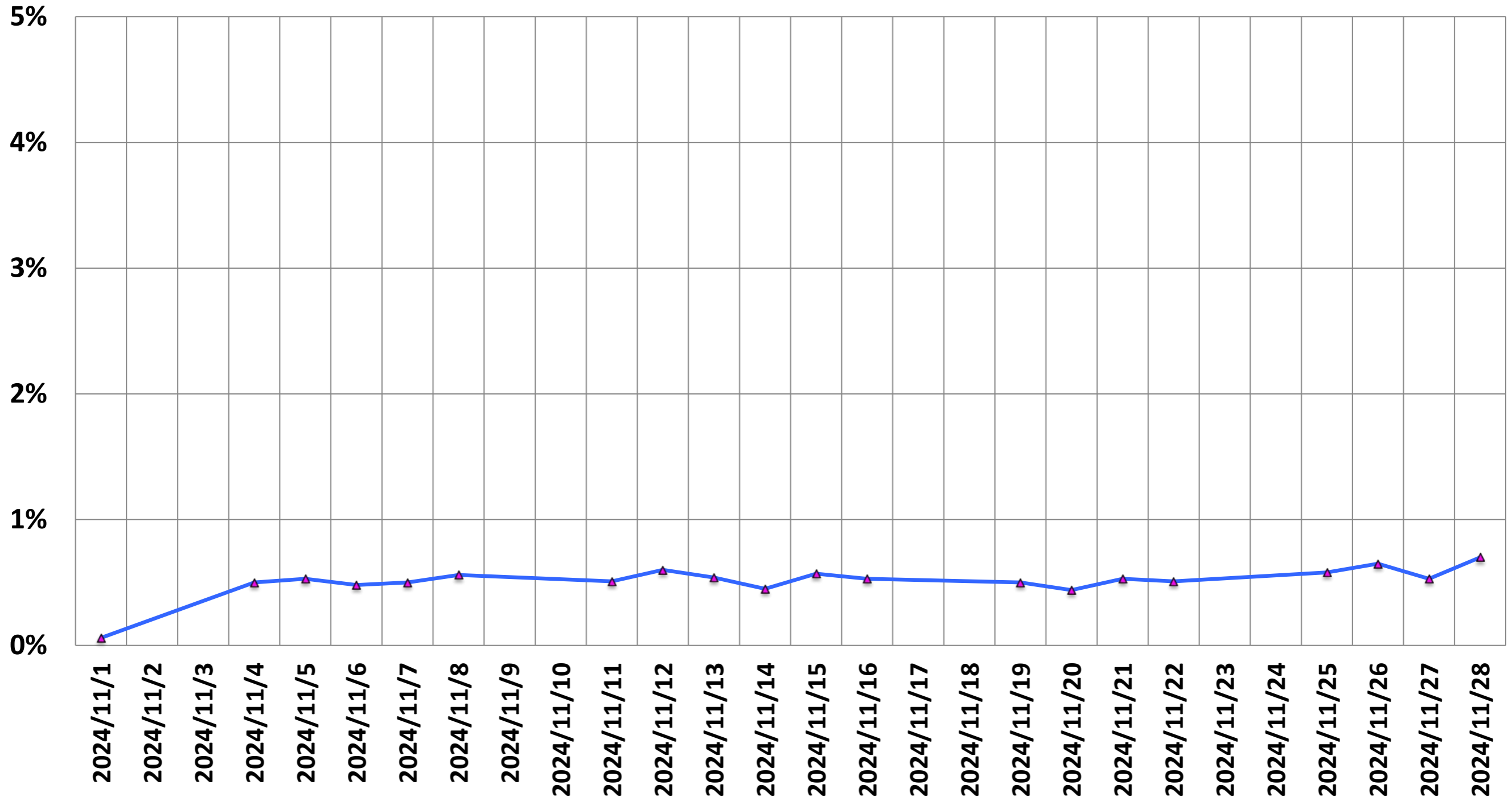

# He Level (%)

He (%)

80.0

75.0

70.0

65.0

60.0

55.0

50.0

45.0

40.0

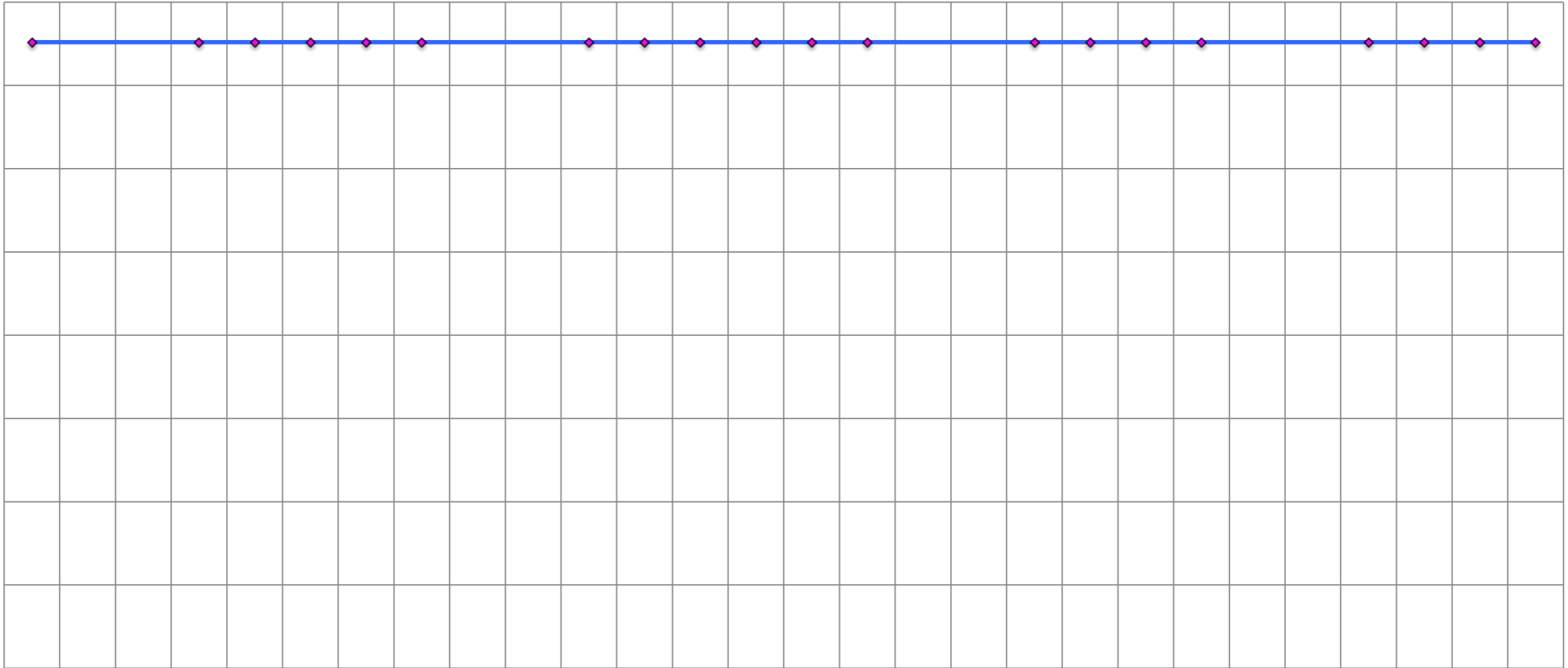

2024/11/1

2024/11/2

2024/11/3

2024/11/4

2024/11/5

2024/11/6

2024/11/7

2024/11/8

2024/11/9

2024/11/10

2024/11/11

2024/11/12

2024/11/13

2024/11/14

2024/11/15

2024/11/16

2024/11/17

2024/11/18

2024/11/19

2024/11/20

2024/11/21

2024/11/22

2024/11/23

2024/11/24

2024/11/25

2024/11/26

2024/11/27

2024/11/28

# Ghosting (%)

(%)

1.00  
0.80  
0.60  
0.40  
0.20  
0.00

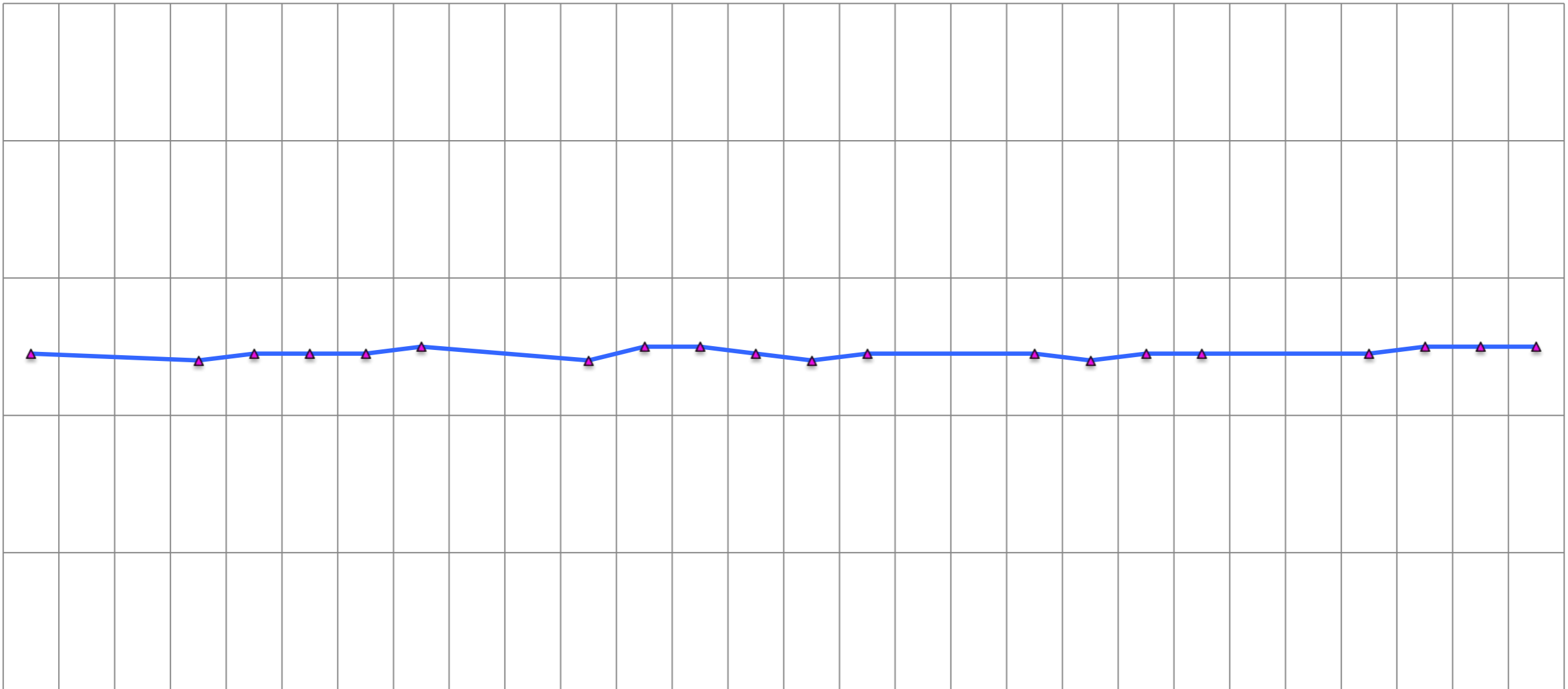

2024/11/1  
2024/11/2  
2024/11/3  
2024/11/4  
2024/11/5  
2024/11/6  
2024/11/7  
2024/11/8  
2024/11/9  
2024/11/10  
2024/11/11  
2024/11/12  
2024/11/13  
2024/11/14  
2024/11/15  
2024/11/16  
2024/11/17  
2024/11/18  
2024/11/19  
2024/11/20  
2024/11/21  
2024/11/22  
2024/11/23  
2024/11/24  
2024/11/25  
2024/11/26  
2024/11/27  
2024/11/28