

(MHz)

Central Frequency (MHz)

123.2680
123.2670
123.2660
123.2650
123.2640
123.2630
123.2620
123.2610
123.2600

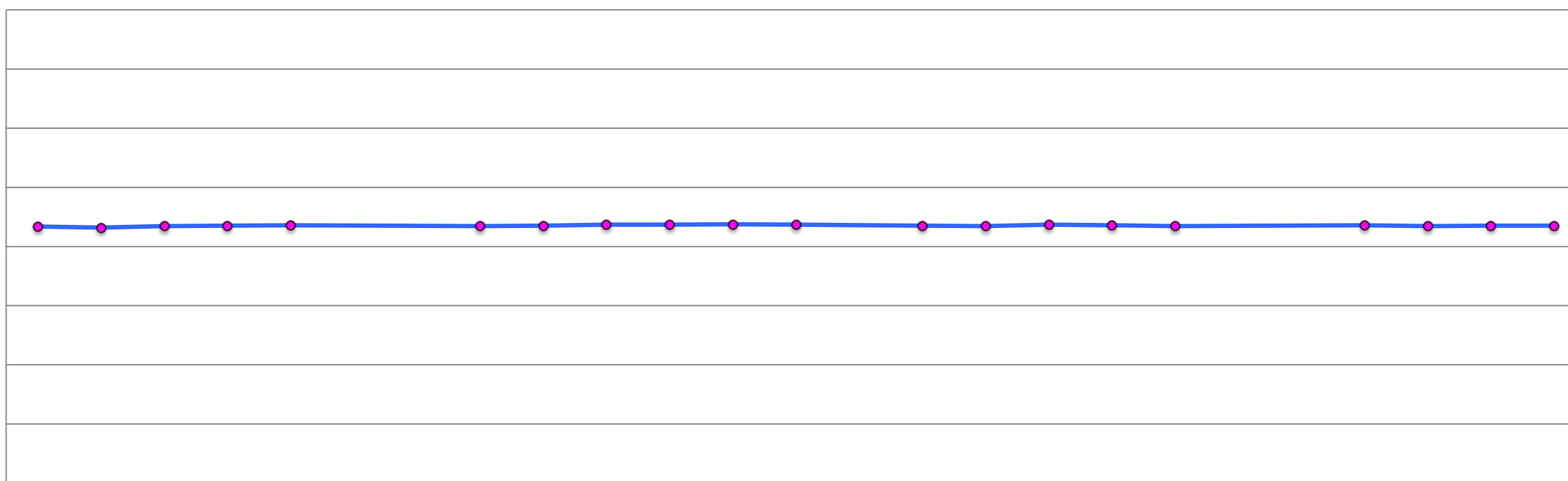

2020/2/3
2020/2/4
2020/2/5
2020/2/6
2020/2/7
2020/2/8
2020/2/9
2020/2/10
2020/2/11
2020/2/12
2020/2/13
2020/2/14
2020/2/15
2020/2/16
2020/2/17
2020/2/18
2020/2/19
2020/2/20
2020/2/21
2020/2/22
2020/2/23
2020/2/24
2020/2/25
2020/2/26
2020/2/27

SNR

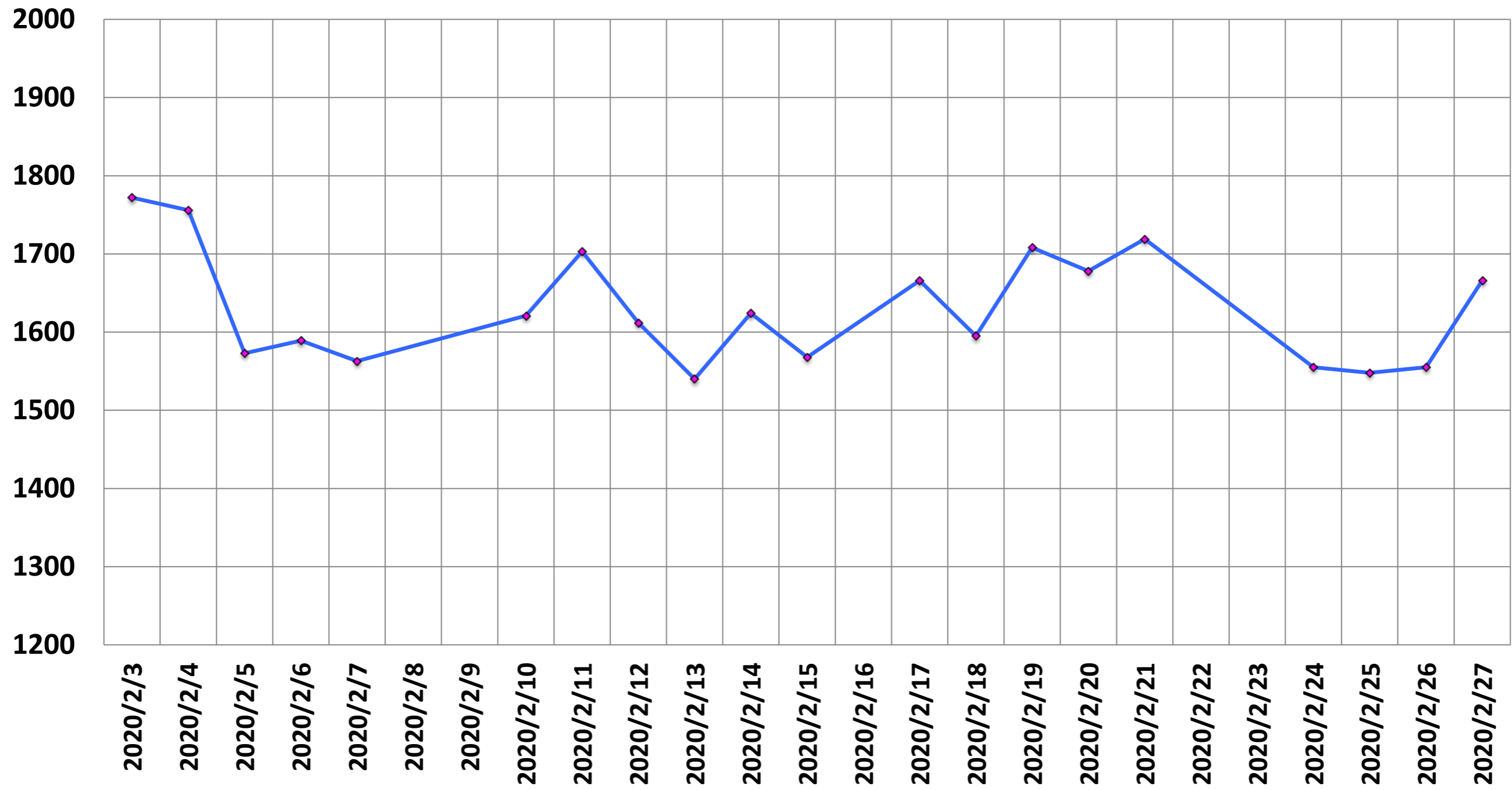

SGR

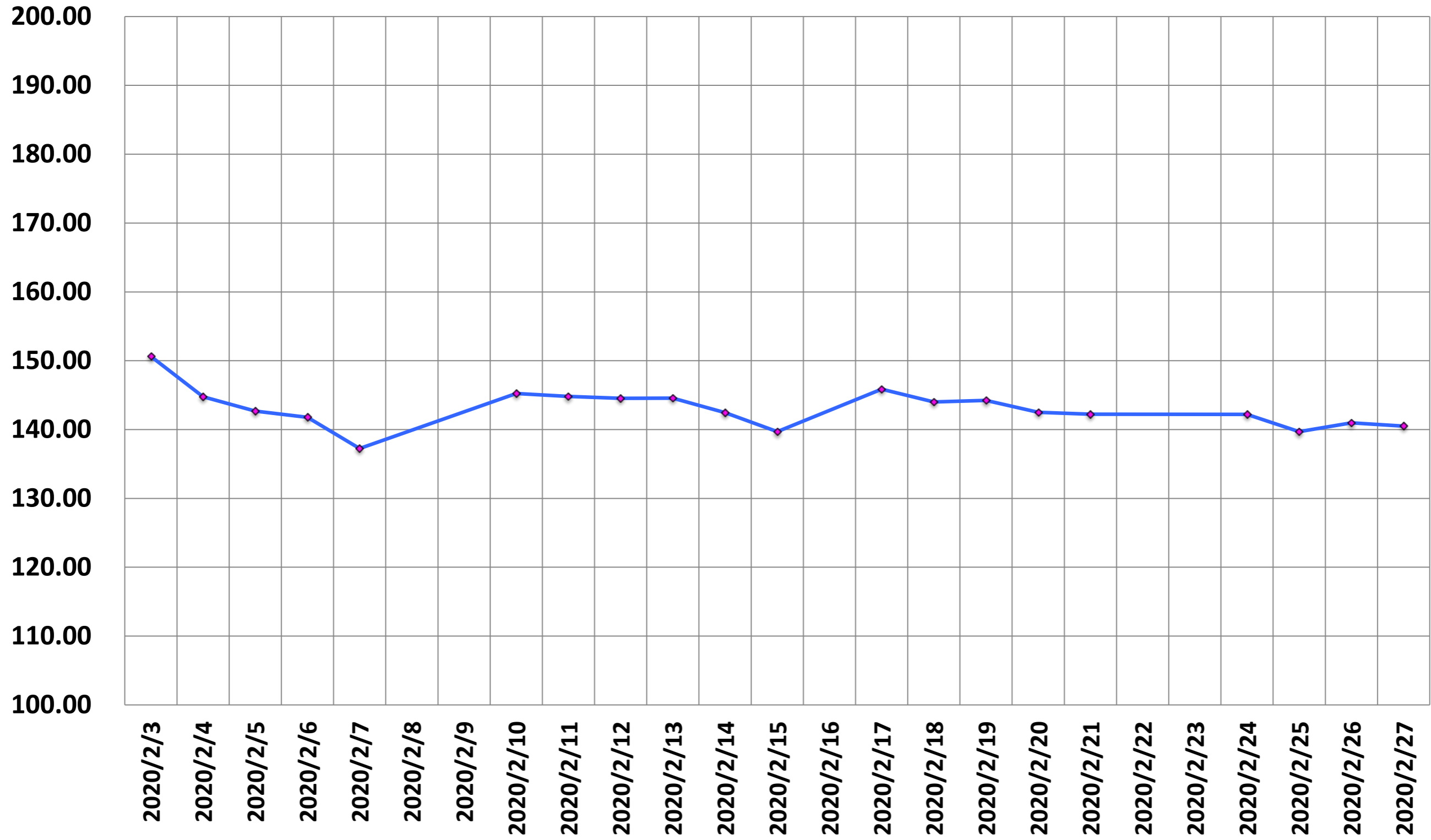

P-P/mean of single voxel (%)

(%)

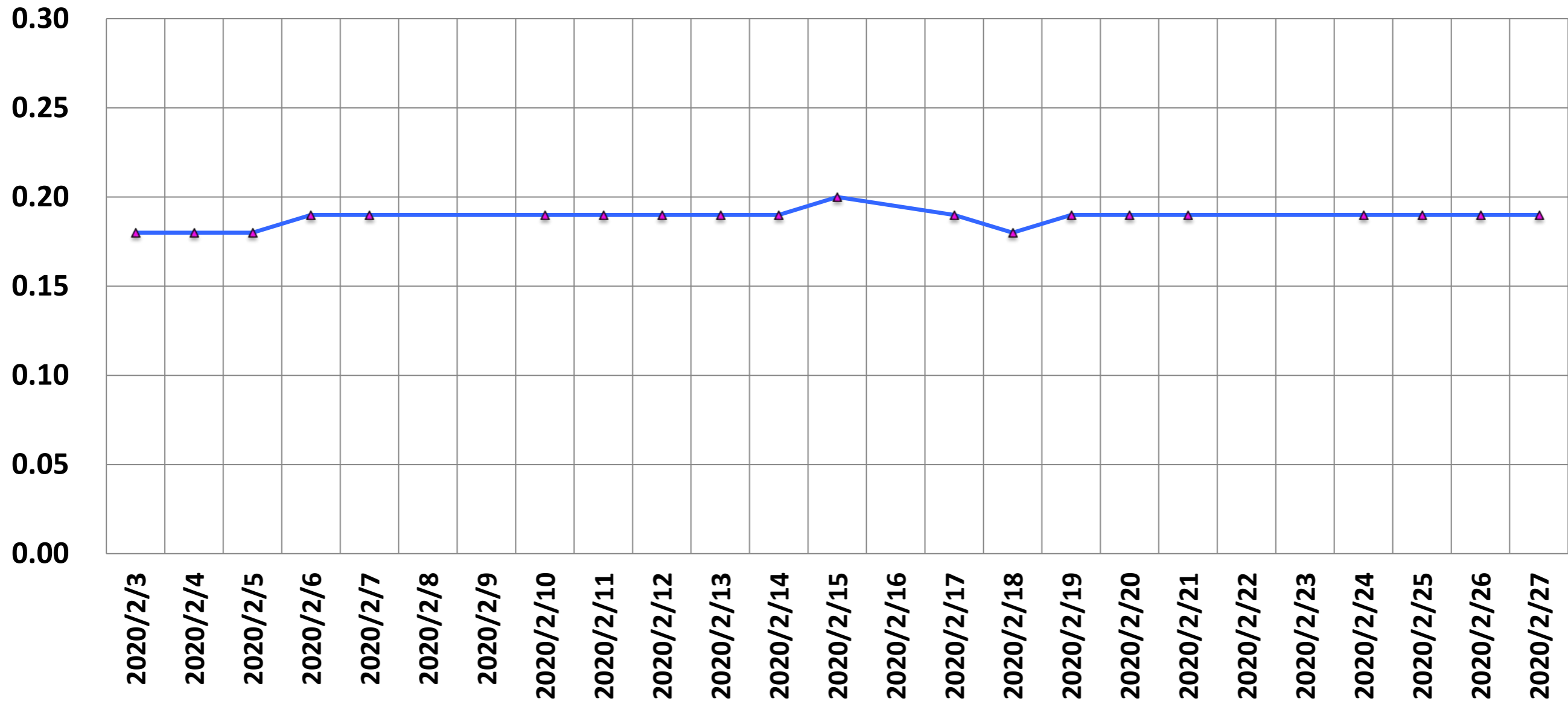

p2p/mean (%)

(%)
0.3
0.25
0.2
0.15
0.1
0.05
0



NEMA Standard @ 3Tesla

2020/2/3
2020/2/4
2020/2/5
2020/2/6
2020/2/7
2020/2/8
2020/2/9
2020/2/10
2020/2/11
2020/2/12
2020/2/13
2020/2/14
2020/2/15
2020/2/16
2020/2/17
2020/2/18
2020/2/19
2020/2/20
2020/2/21
2020/2/22
2020/2/23
2020/2/24
2020/2/25
2020/2/26
2020/2/27

Drift Rate

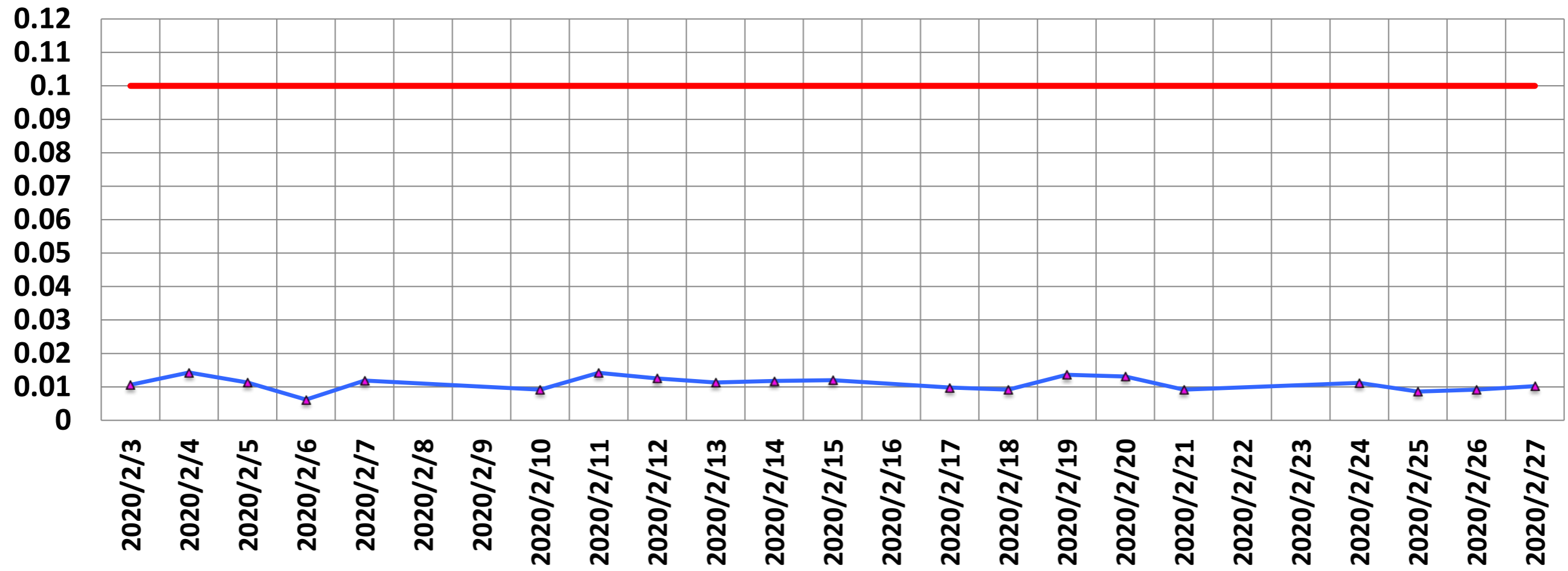

He Level (%)

He (%)

95.0
90.0
85.0
80.0
75.0
70.0
65.0
60.0
55.0

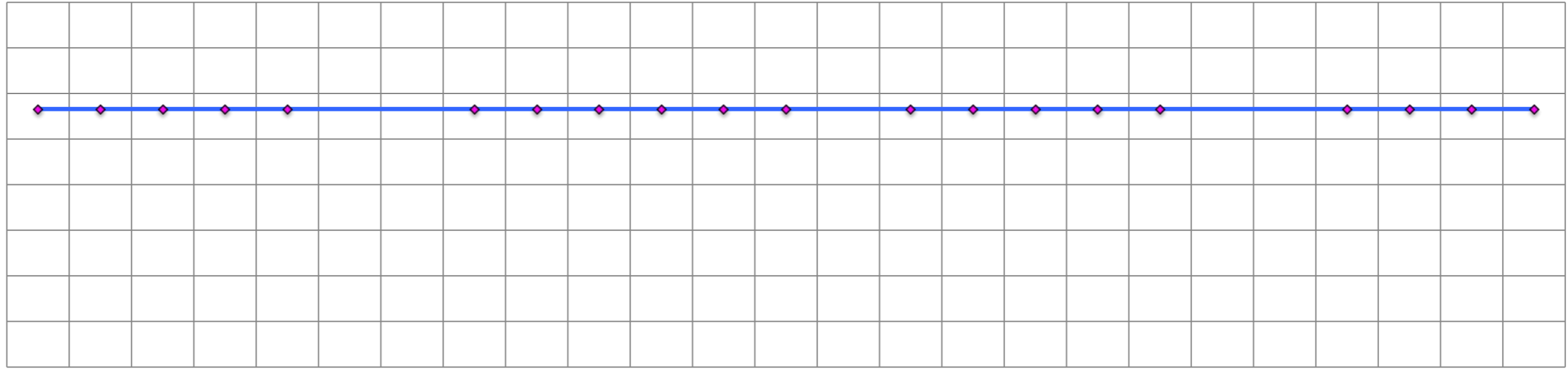

2020/2/3
2020/2/4
2020/2/5
2020/2/6
2020/2/7
2020/2/8
2020/2/9
2020/2/10
2020/2/11
2020/2/12
2020/2/13
2020/2/14
2020/2/15
2020/2/16
2020/2/17
2020/2/18
2020/2/19
2020/2/20
2020/2/21
2020/2/22
2020/2/23
2020/2/24
2020/2/25
2020/2/26
2020/2/27

Ghosting (%)

(%)
1
0.8
0.6
0.4
0.2
0

