

(MHz)

# Central Frequency (MHz)

123.2560  
123.2559  
123.2558  
123.2557  
123.2556  
123.2555  
123.2554  
123.2553  
123.2552  
123.2551  
123.2550

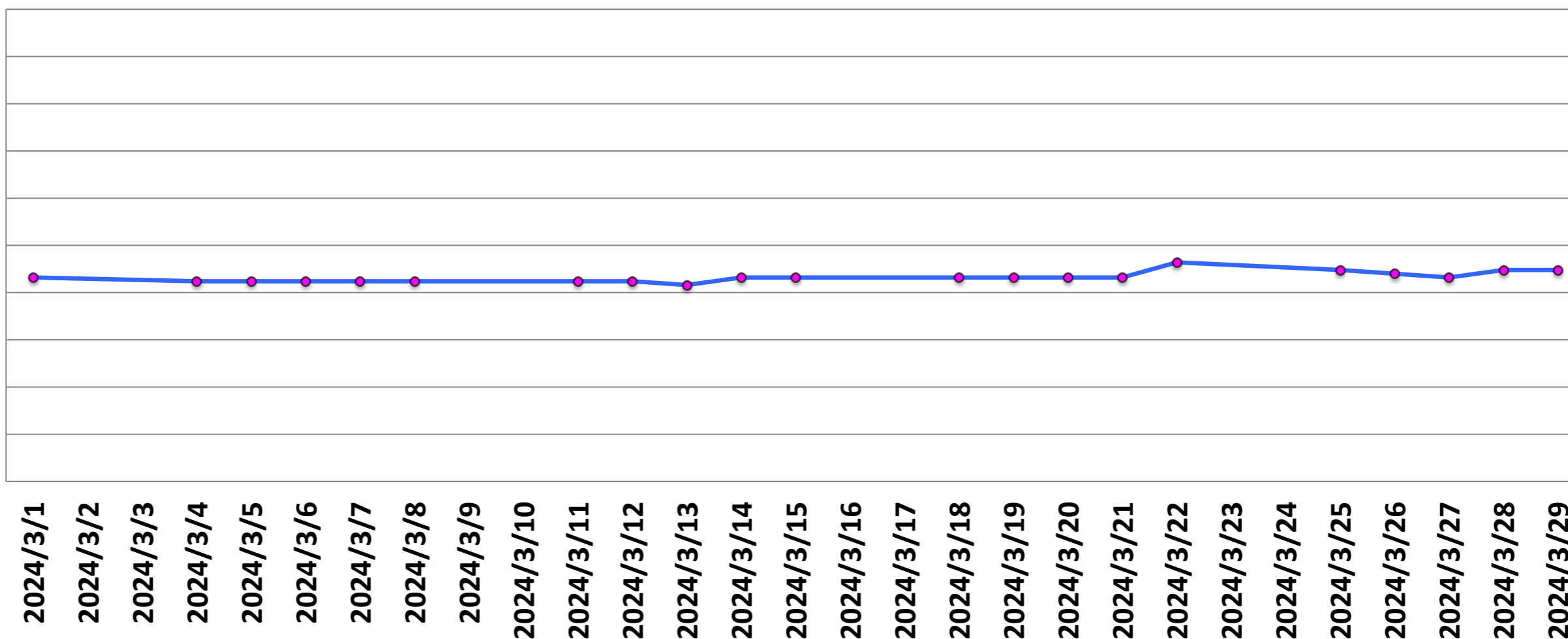

# SNR

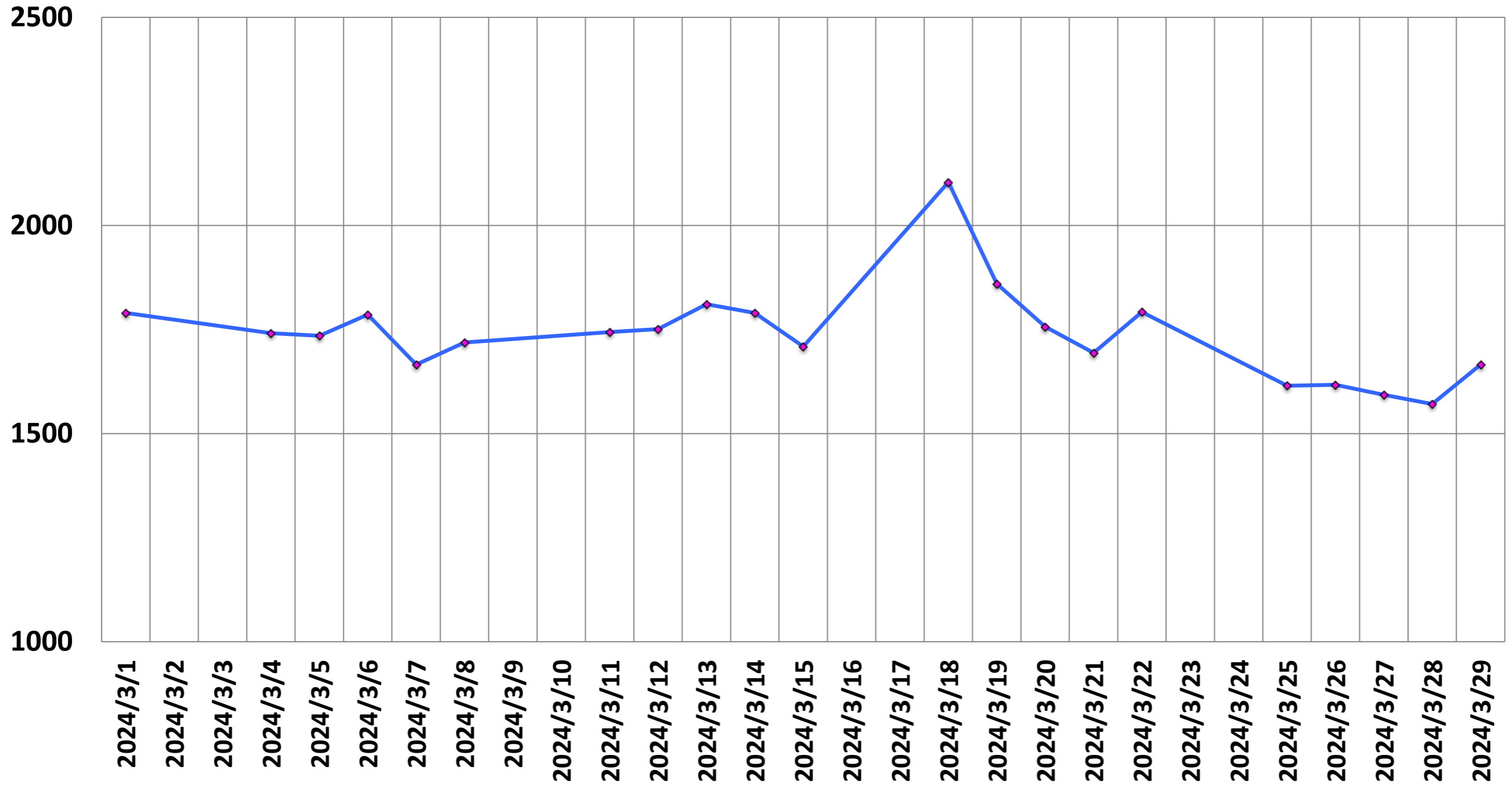

# P-P/mean of single voxel (%)

(%)

0.30  
0.25  
0.20  
0.15  
0.10  
0.05  
0.00

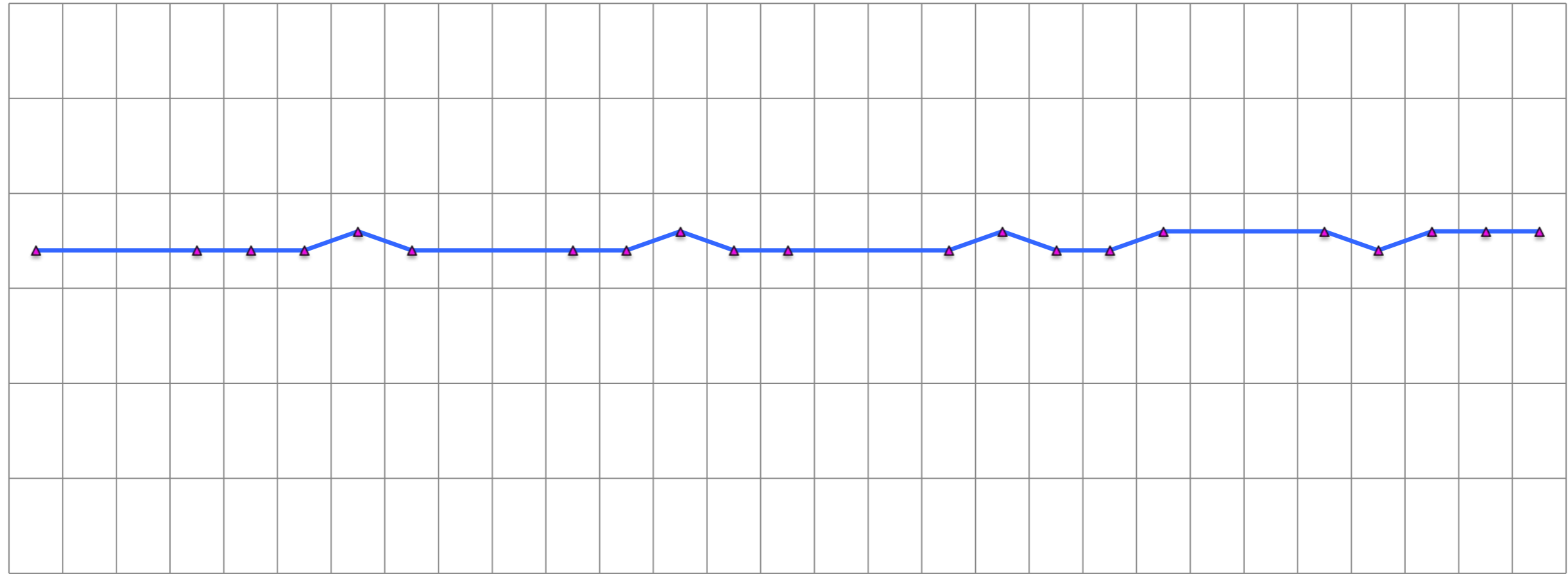

2024/3/1  
2024/3/2  
2024/3/3  
2024/3/4  
2024/3/5  
2024/3/6  
2024/3/7  
2024/3/8  
2024/3/9  
2024/3/10  
2024/3/11  
2024/3/12  
2024/3/13  
2024/3/14  
2024/3/15  
2024/3/16  
2024/3/17  
2024/3/18  
2024/3/19  
2024/3/20  
2024/3/21  
2024/3/22  
2024/3/23  
2024/3/24  
2024/3/25  
2024/3/26  
2024/3/27  
2024/3/28  
2024/3/29

# p2p/mean (%)

(%)

0.8  
0.7  
0.6  
0.5  
0.4  
0.3  
0.2  
0.1  
0

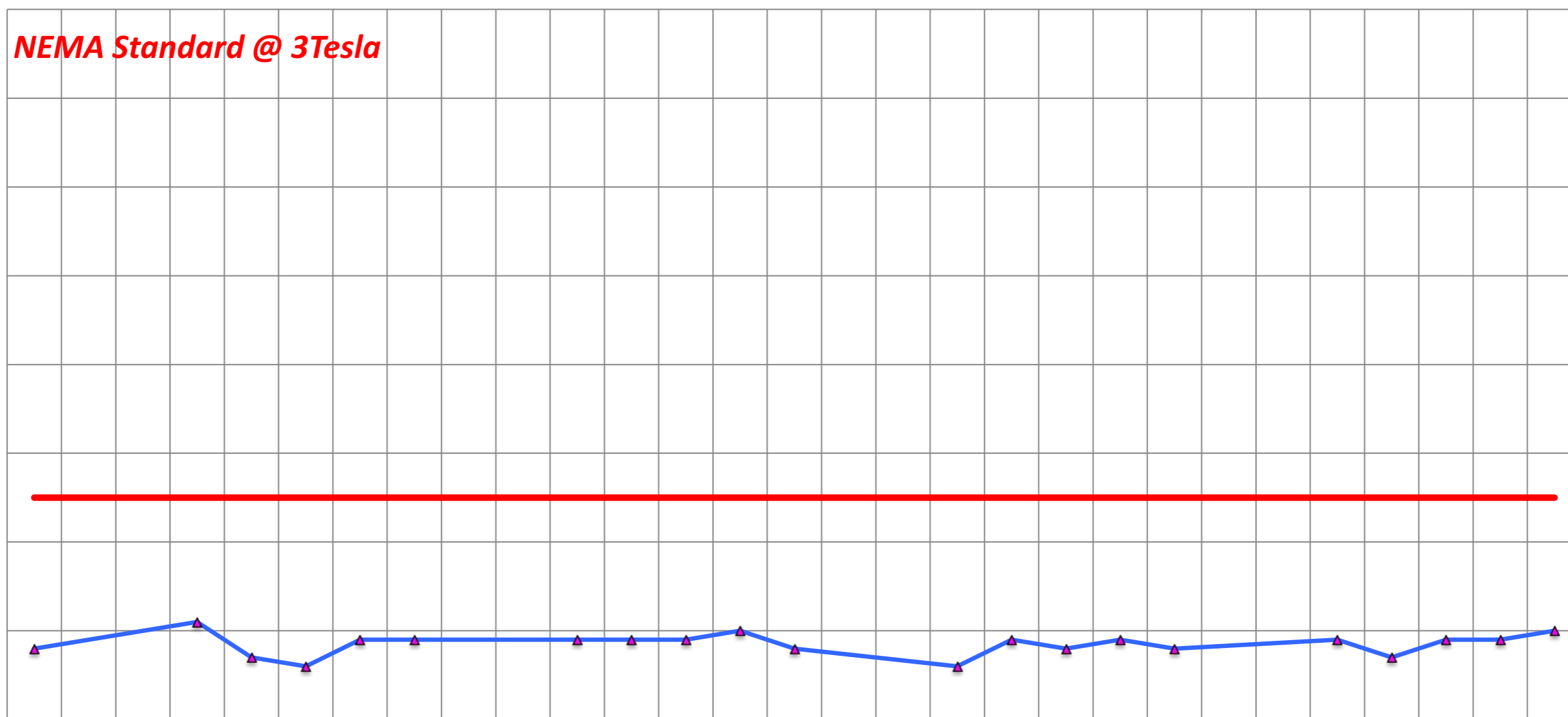

2024/3/1  
2024/3/2  
2024/3/3  
2024/3/4  
2024/3/5  
2024/3/6  
2024/3/7  
2024/3/8  
2024/3/9  
2024/3/10  
2024/3/11  
2024/3/12  
2024/3/13  
2024/3/14  
2024/3/15  
2024/3/16  
2024/3/17  
2024/3/18  
2024/3/19  
2024/3/20  
2024/3/21  
2024/3/22  
2024/3/23  
2024/3/24  
2024/3/25  
2024/3/26  
2024/3/27  
2024/3/28  
2024/3/29

# SGR

200.00  
190.00  
180.00  
170.00  
160.00  
150.00  
140.00  
130.00  
120.00  
110.00  
100.00

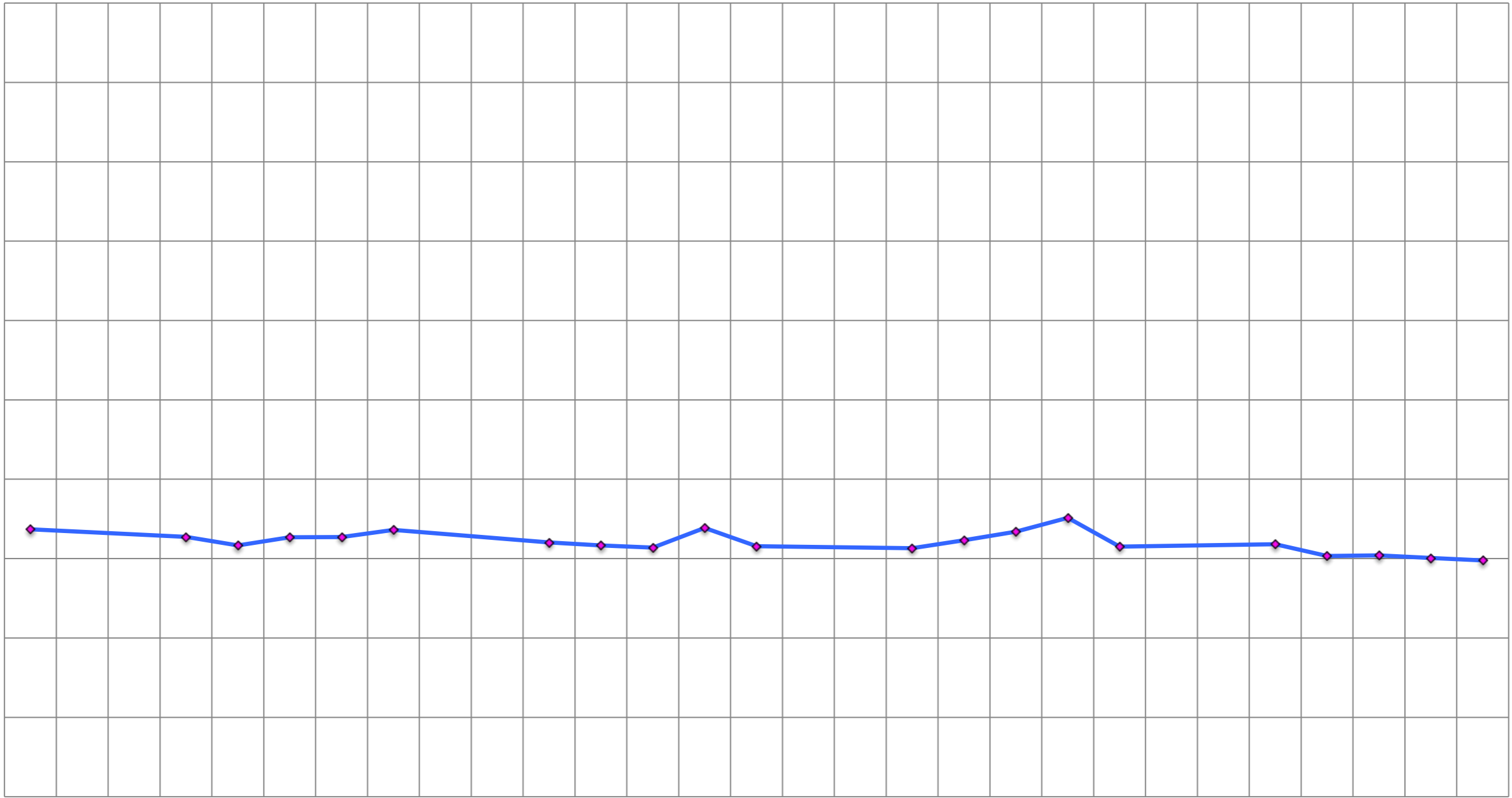

2024/3/1  
2024/3/2  
2024/3/3  
2024/3/4  
2024/3/5  
2024/3/6  
2024/3/7  
2024/3/8  
2024/3/9  
2024/3/10  
2024/3/11  
2024/3/12  
2024/3/13  
2024/3/14  
2024/3/15  
2024/3/16  
2024/3/17  
2024/3/18  
2024/3/19  
2024/3/20  
2024/3/21  
2024/3/22  
2024/3/23  
2024/3/24  
2024/3/25  
2024/3/26  
2024/3/27  
2024/3/28  
2024/3/29

# Drift Rate

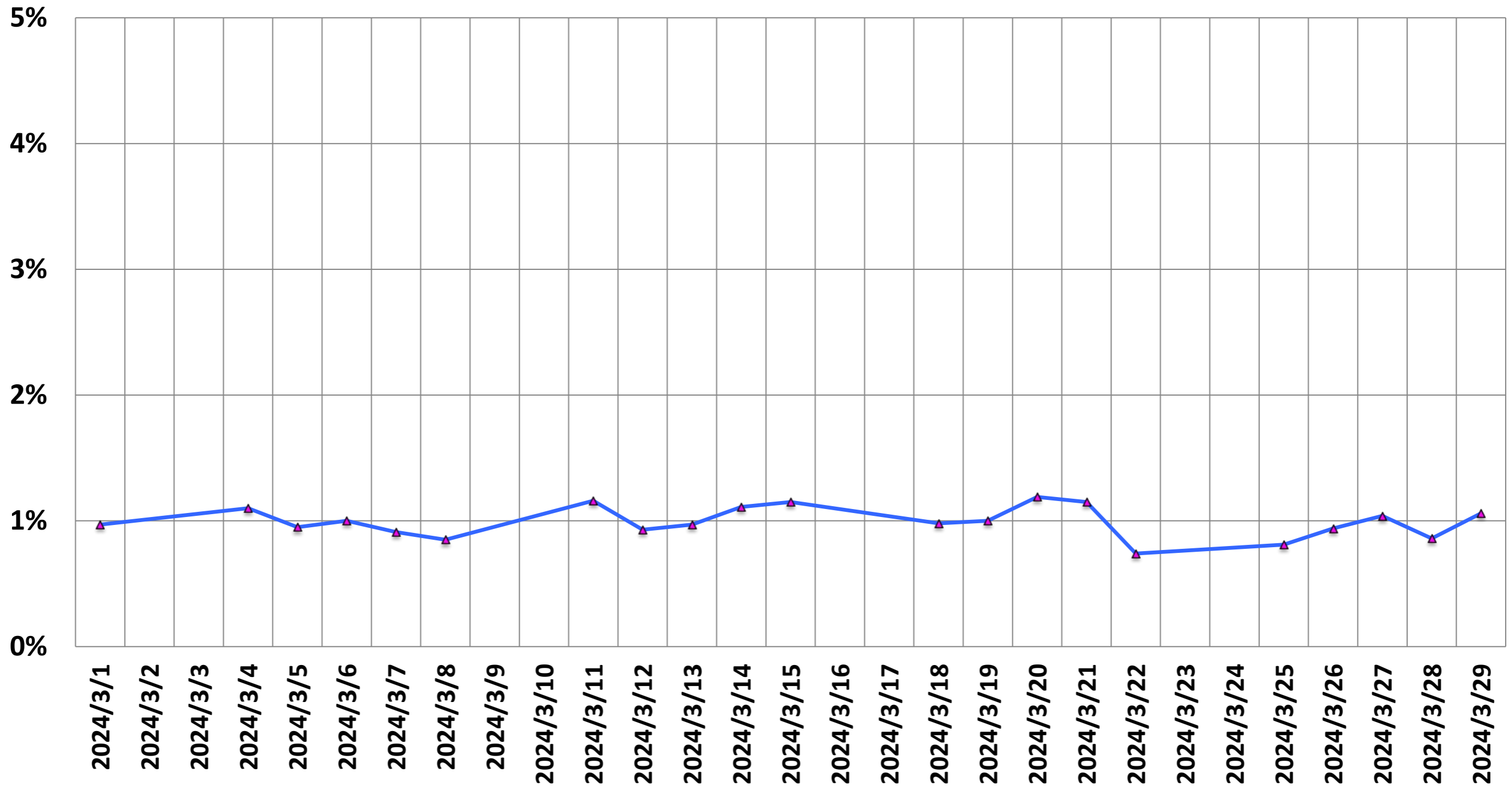

# He Level (%)

He (%)

80.0

75.0

70.0

65.0

60.0

55.0

50.0

45.0

40.0

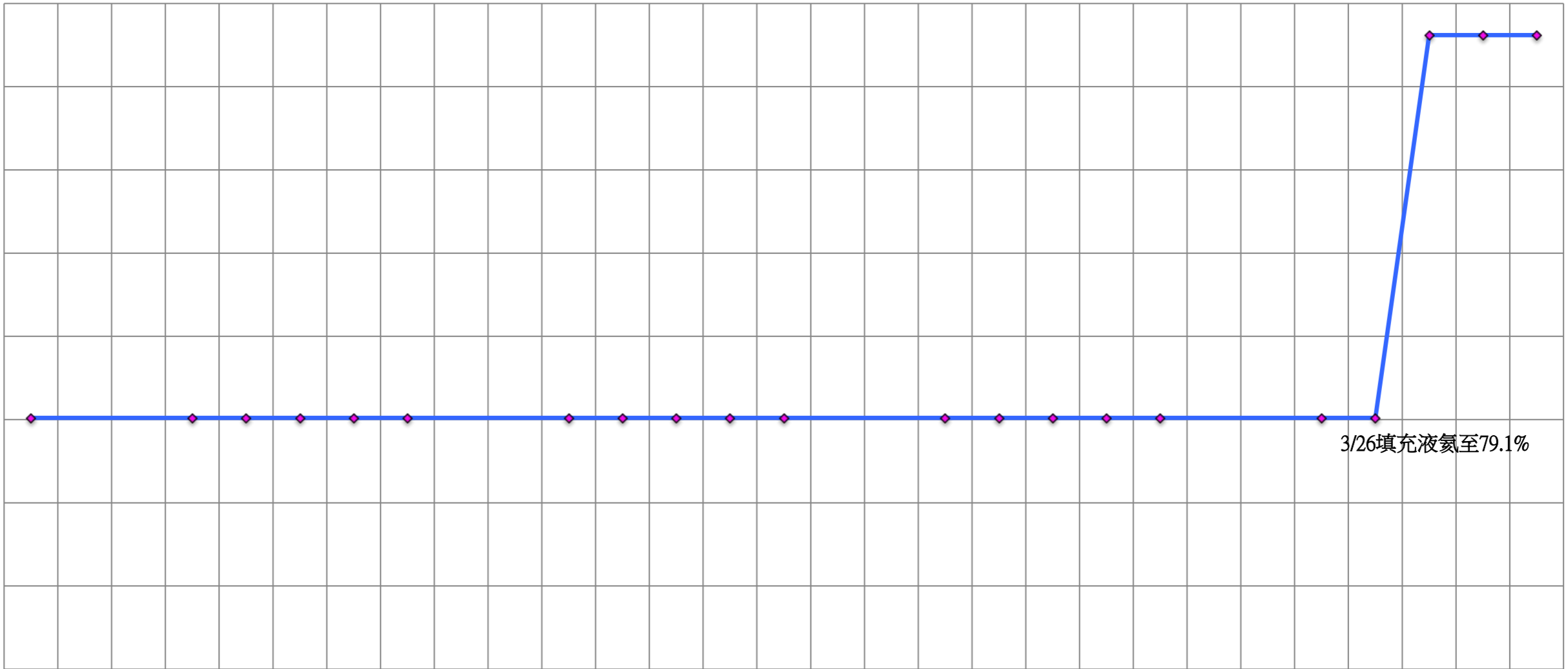

3/26填充液氮至79.1%

2024/3/1

2024/3/2

2024/3/3

2024/3/4

2024/3/5

2024/3/6

2024/3/7

2024/3/8

2024/3/9

2024/3/10

2024/3/11

2024/3/12

2024/3/13

2024/3/14

2024/3/15

2024/3/16

2024/3/17

2024/3/18

2024/3/19

2024/3/20

2024/3/21

2024/3/22

2024/3/23

2024/3/24

2024/3/25

2024/3/26

2024/3/27

2024/3/28

2024/3/29

# Ghosting (%)

(%)

1.00  
0.80  
0.60  
0.40  
0.20  
0.00

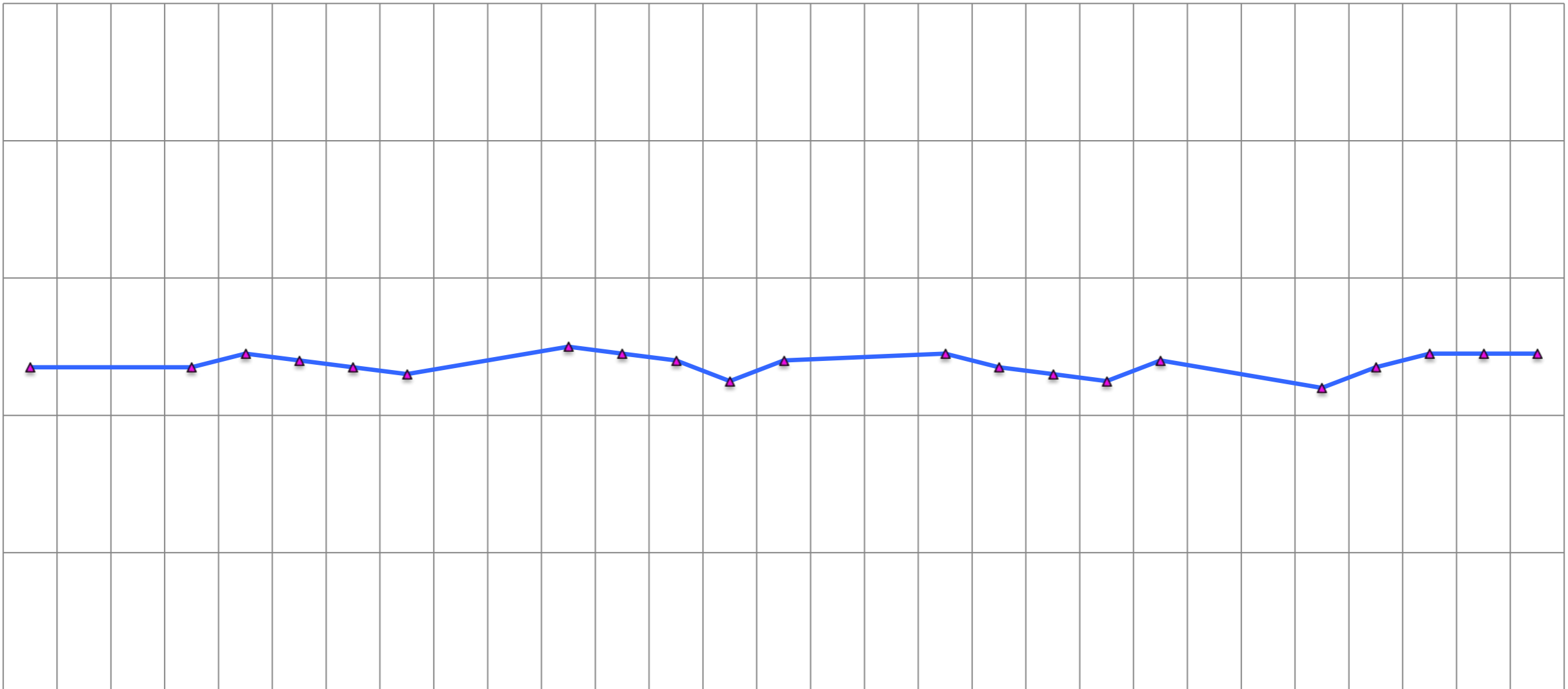

2024/3/1  
2024/3/2  
2024/3/3  
2024/3/4  
2024/3/5  
2024/3/6  
2024/3/7  
2024/3/8  
2024/3/9  
2024/3/10  
2024/3/11  
2024/3/12  
2024/3/13  
2024/3/14  
2024/3/15  
2024/3/16  
2024/3/17  
2024/3/18  
2024/3/19  
2024/3/20  
2024/3/21  
2024/3/22  
2024/3/23  
2024/3/24  
2024/3/25  
2024/3/26  
2024/3/27  
2024/3/28  
2024/3/29