

(MHz)

Central Frequency (MHz)

123.2560
123.2559
123.2558
123.2557
123.2556
123.2555
123.2554
123.2553
123.2552
123.2551
123.2550

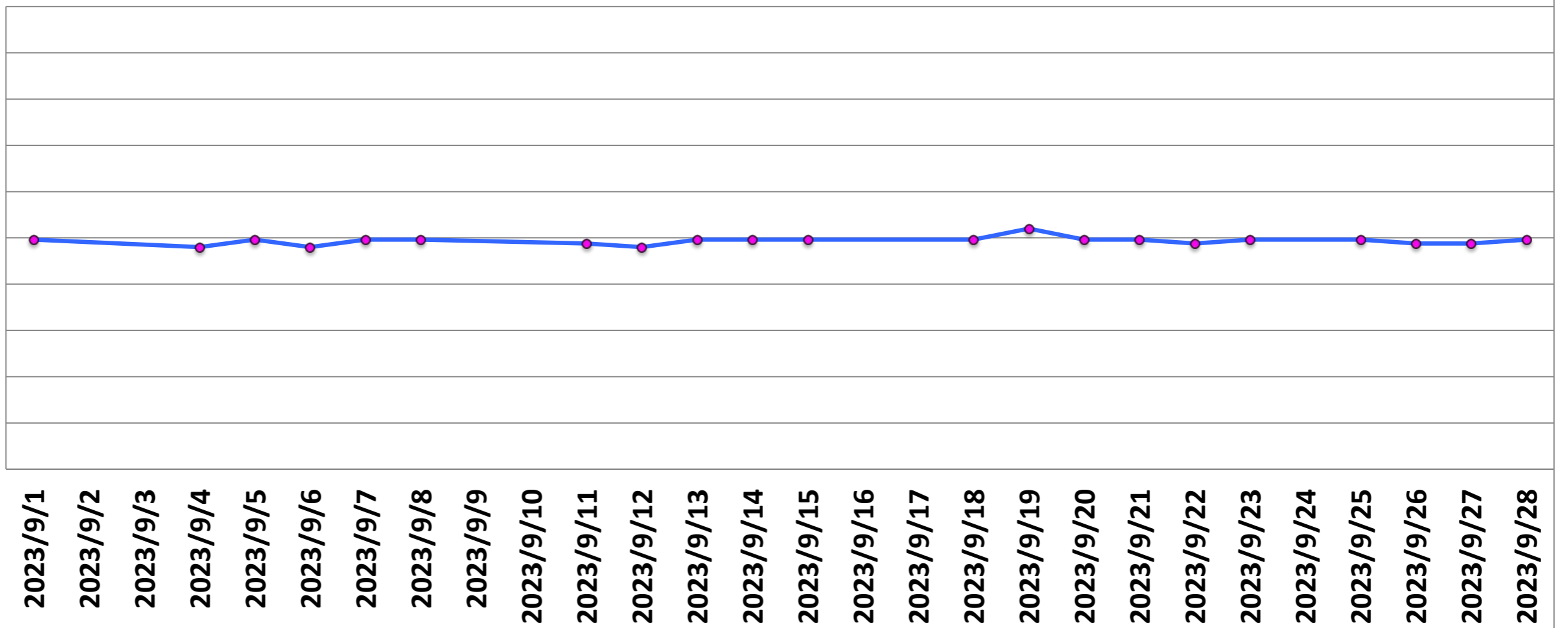

SNR

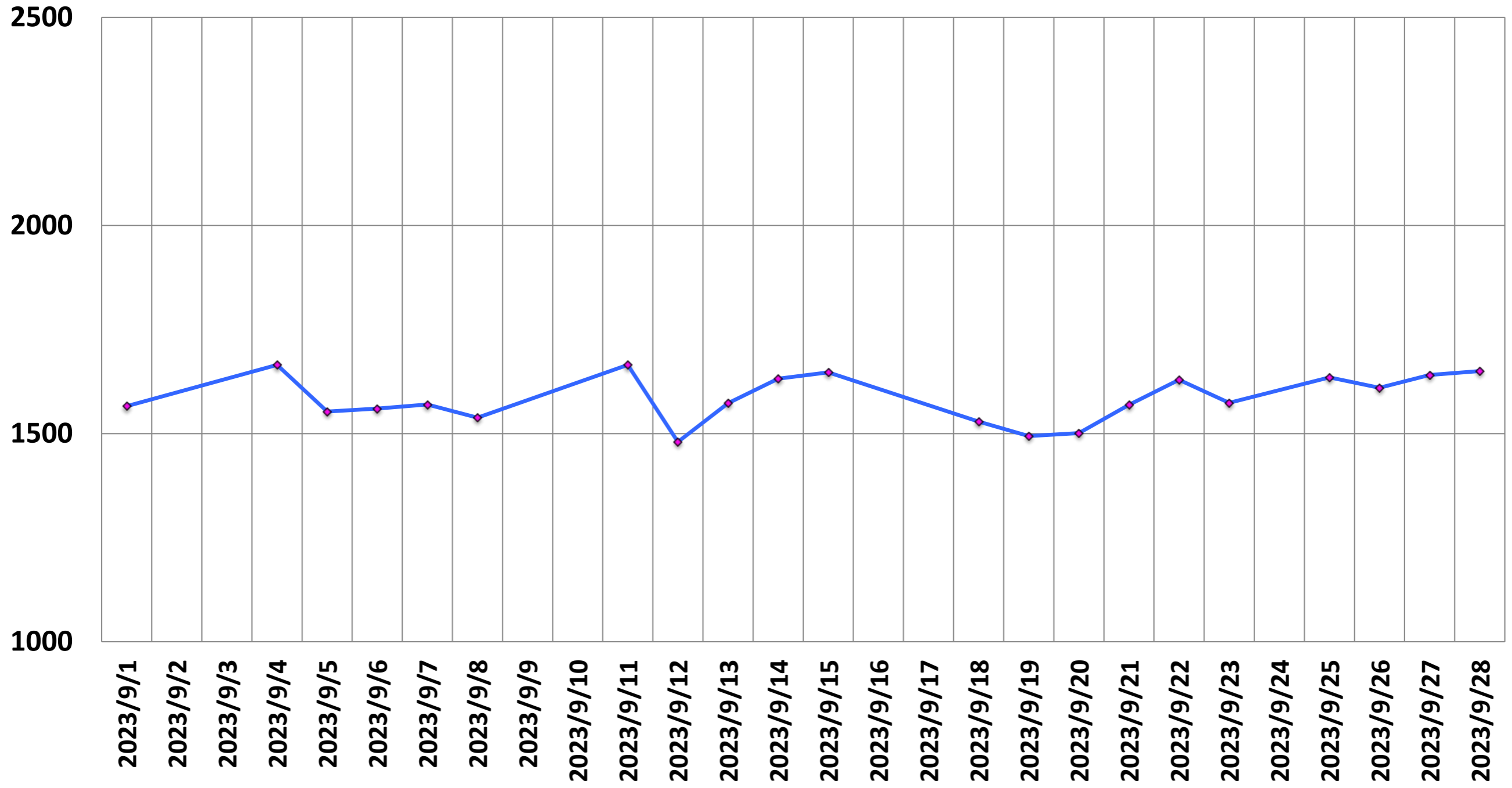

P-P/mean of single voxel (%)

(%)

0.30
0.25
0.20
0.15
0.10
0.05
0.00

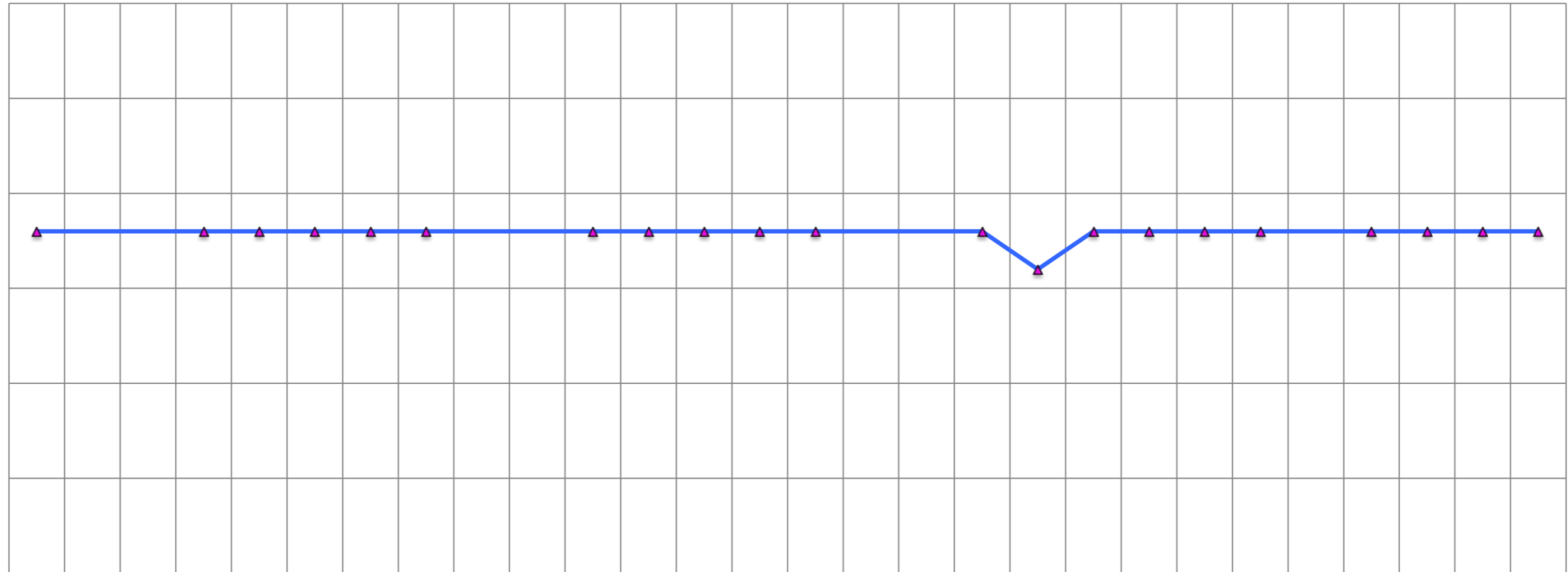

2023/9/1
2023/9/2
2023/9/3
2023/9/4
2023/9/5
2023/9/6
2023/9/7
2023/9/8
2023/9/9
2023/9/10
2023/9/11
2023/9/12
2023/9/13
2023/9/14
2023/9/15
2023/9/16
2023/9/17
2023/9/18
2023/9/19
2023/9/20
2023/9/21
2023/9/22
2023/9/23
2023/9/24
2023/9/25
2023/9/26
2023/9/27
2023/9/28

p2p/mean (%)

(%)
0.8
0.7
0.6
0.5
0.4
0.3
0.2
0.1
0

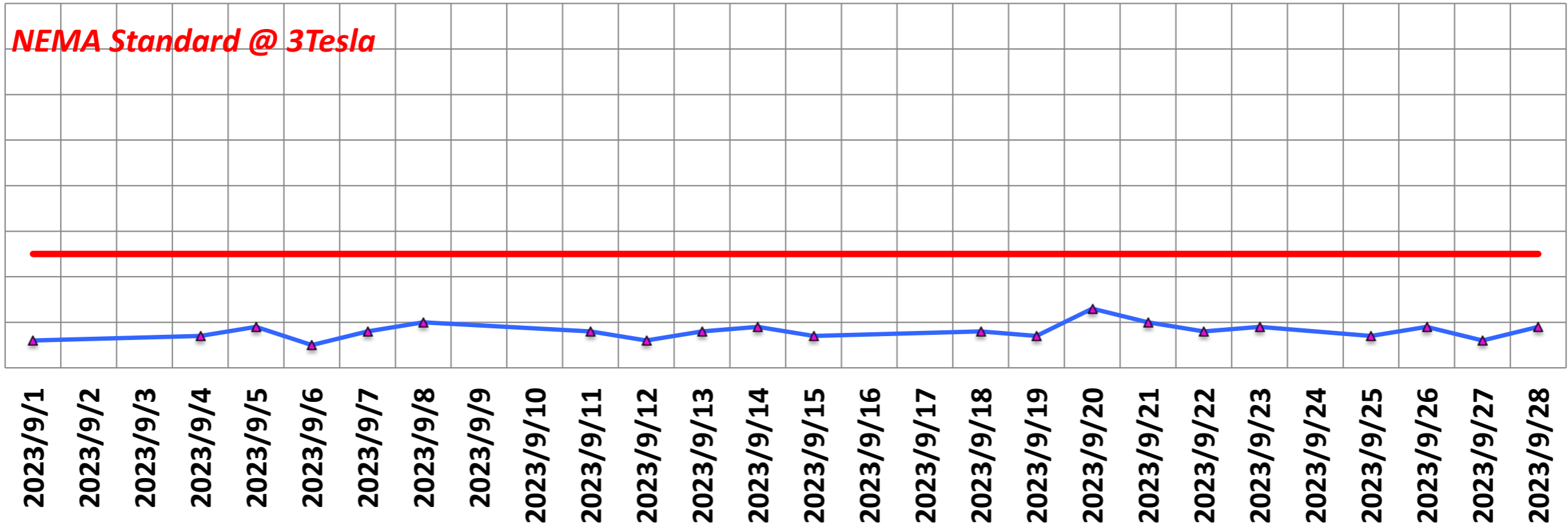

NEMA Standard @ 3Tesla

SGR

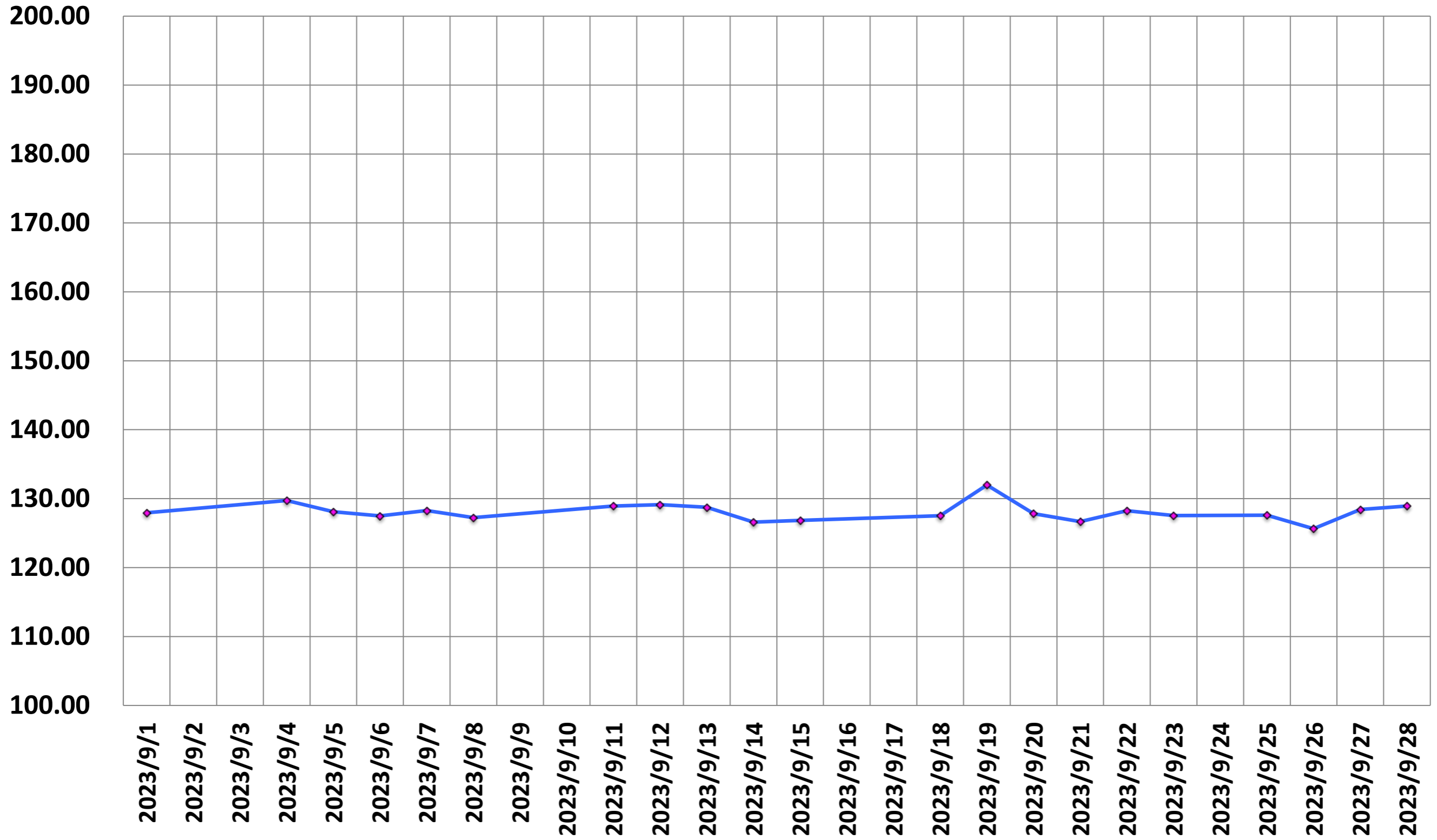

Drift Rate

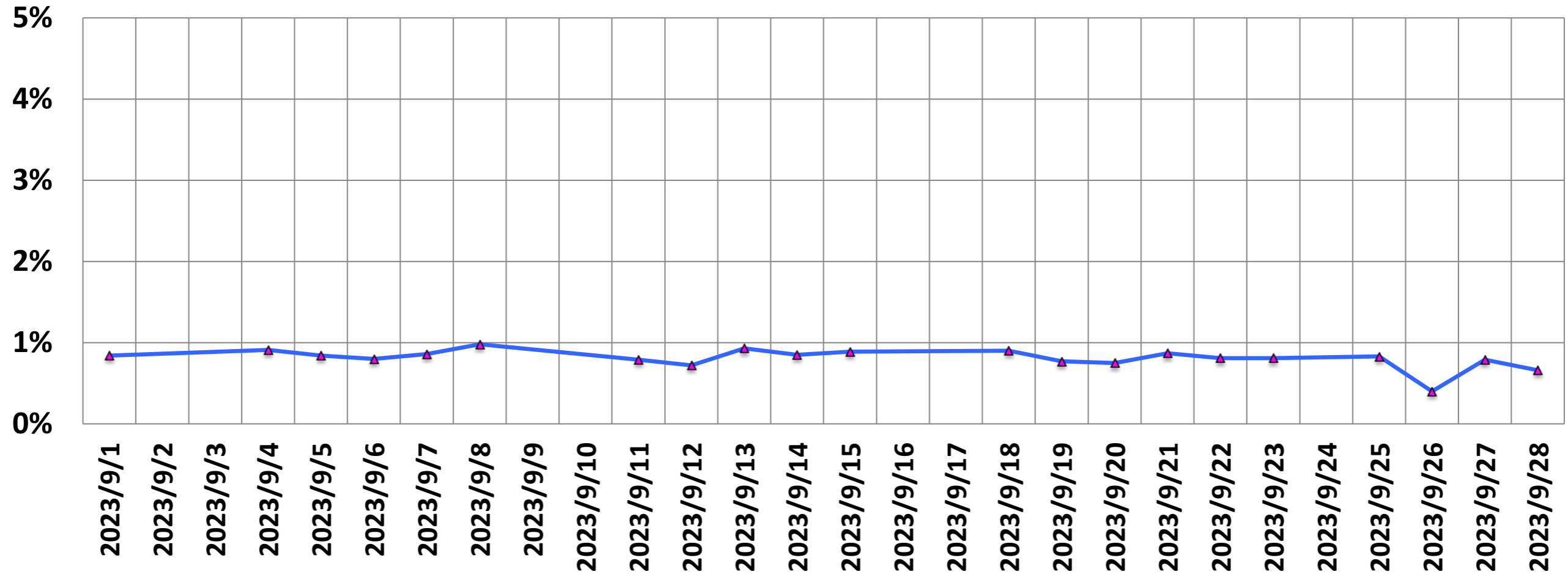

He Level (%)

He (%)

95.0

90.0

85.0

80.0

75.0

70.0

65.0

60.0

55.0

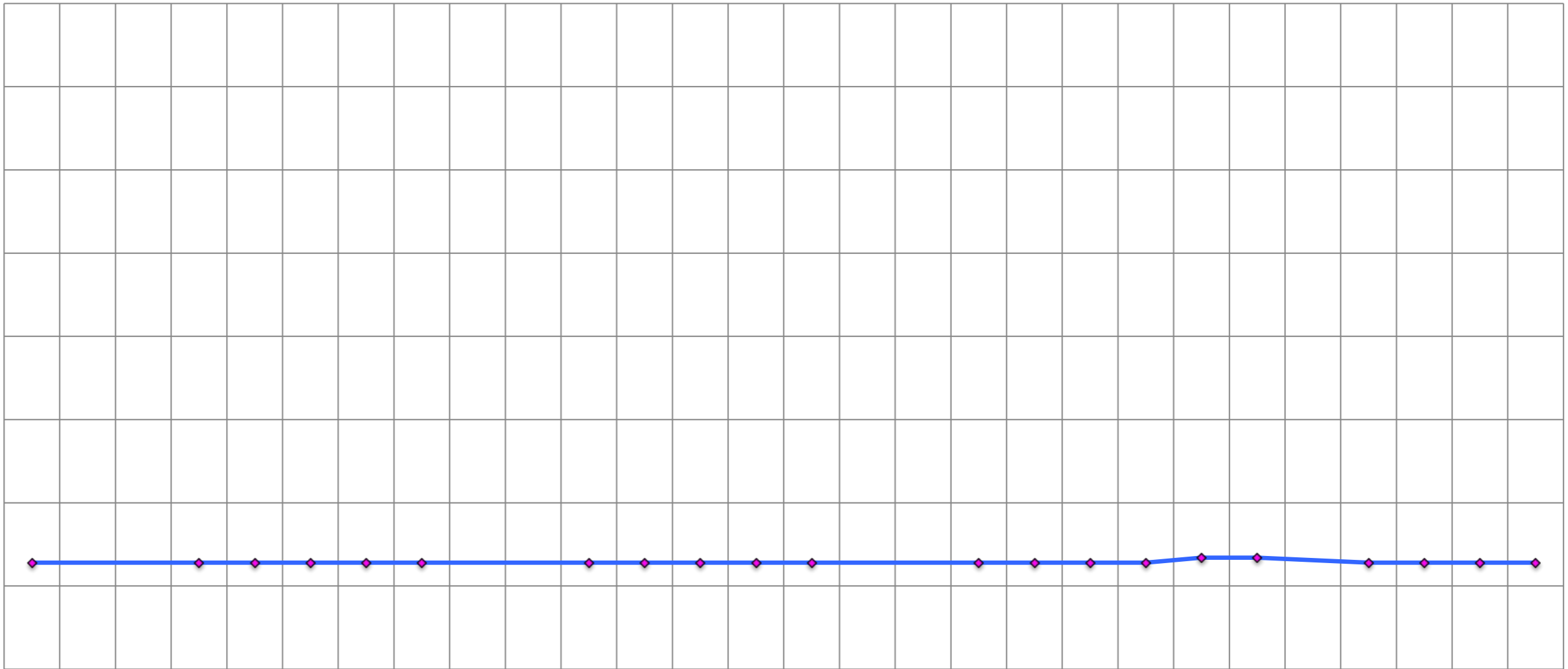

2023/9/1

2023/9/2

2023/9/3

2023/9/4

2023/9/5

2023/9/6

2023/9/7

2023/9/8

2023/9/9

2023/9/10

2023/9/11

2023/9/12

2023/9/13

2023/9/14

2023/9/15

2023/9/16

2023/9/17

2023/9/18

2023/9/19

2023/9/20

2023/9/21

2023/9/22

2023/9/23

2023/9/24

2023/9/25

2023/9/26

2023/9/27

2023/9/28

Ghosting (%)

(%)

1.00
0.80
0.60
0.40
0.20
0.00

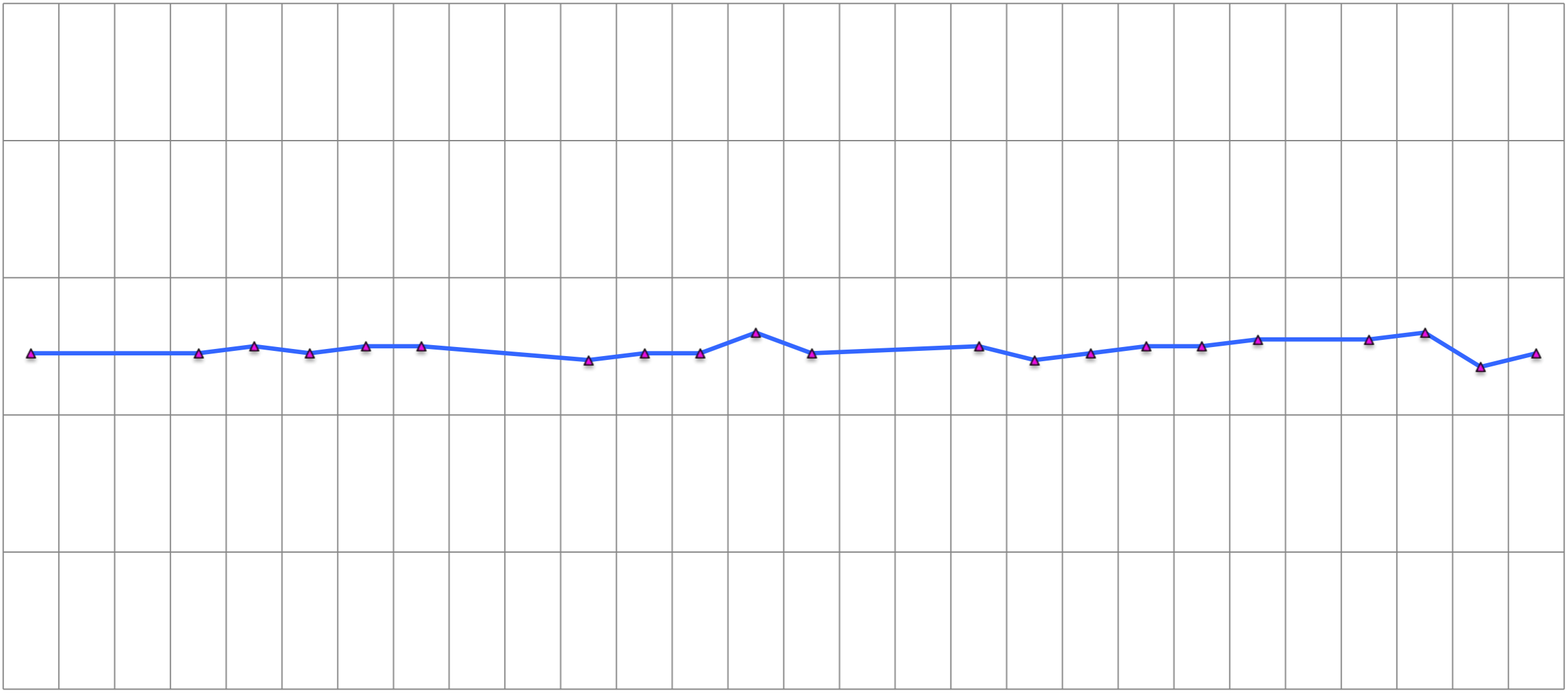

2023/9/1
2023/9/2
2023/9/3
2023/9/4
2023/9/5
2023/9/6
2023/9/7
2023/9/8
2023/9/9
2023/9/10
2023/9/11
2023/9/12
2023/9/13
2023/9/14
2023/9/15
2023/9/16
2023/9/17
2023/9/18
2023/9/19
2023/9/20
2023/9/21
2023/9/22
2023/9/23
2023/9/24
2023/9/25
2023/9/26
2023/9/27
2023/9/28